Gc
929.2
M2249m
1455580

M. L.

GENEALOGY COLLECTION

ALLEN COUNTY PUBLIC LIBRARY
3 1833 01411 4331

NEAL McLEOD

Emigrant from the

Isle of Skye, Scotland

1774—1961

His

Genealogy

Written

By Grover S. McLeod and

Compiled by

Ophelia McLeod Wright

1961

U. S. Copyright 1962

Grover S. McLeod CR 1961 GSM

TABLE OF CONTENTS

I Foreword 3

II The Plan of Tabulation 6

III Leod to MacLeod 6

IV Neal McLeod, Progenitor of McLeods of the South 9

V The Sons of Neal 10

VI Neal, First Son of Malcolm 13

VII William Angus McLeod, Son of Neal McLeod of Randolph County, Alabama 16

VIII The McLeods and the War Between the States 20

IX Longevity of Some McLeods 24

X Descendants of Neal, the Progenitor 26

XI Index 116

FOREWORD

Approximately six years ago a pretty blonde-haired girl, not yet in her teens, approached Ophelia McLeod Wright with the question: "Auntie, where did the McLeods come from?" The usual answer was not good enough for this Judy McLeod, the inquiring one, so the end result was that work was commenced to ascertain where the McLeods "came from."

Grover S. McLeod was also interested in the historical background of his family; therefore Ophelia McLeod Wright and Grover S. McLeod joined forces. She would collect and compile the records of her ancestors and Grover S. McLeod would edit and write the material, thereby forming it into a book so that Judy McLeod, and other McLeods, would know "where they came from."

1455580

The collector literally started from scratch, for as one will see by the reading of this history, tragedy had stalked the records of the McLeods. At one time the compiler had a handwritten outline of her kinsmen, which was given to her by her father, and she turned it in as a paper at Jacksonville Teachers College. But this paper could not be found. In the process of procuring this data, the collector has written several thousand letters. She has searched a number of libraries in the South, including the Library of Congress, and in additon, she has visited the McLeods and their kinsmen throughout the Southland.

This has been a tremendous task, but an enjoyable one. By her side, at all times, has been her companion and husband for many years, Daniel Harris Wright. He has been most patient and understanding during this search of hers to ascertain where the McLeods "came from." No partner could have been more patient and forbearing, for he has withstood all the dashing from city to city to follow leads about "her McLeods." Never has he expressed any words in this pursuit except encouragement. Surely the compiler has been blessed with this man.

This project would have been simplified, had there not been so many "ifs." To begin with, Neal McLeod, the progenitor, had to fight on the side of the British during the War for Independence. This, of course, is not really so bad from the point of view of Loyalties. He could hardly be expected to have any loyalty to the Colonials, as he had been here only two years. But the worst part of this link in our history was, that the home

of Neal was torn asunder. He was a literate Nobleman and would have left extensive records.

The second tragedy, in the eyes of the historian who searches for papers, is in the life of Malcolm McLeod (B-4). Malcolm was most literate. He had an extensive library in his home. He was an inveterate reader, and was familiar with the rich history of his family. He had a granddaughter named Rebecca Harriston, who was his favorite. She was the Dean of a School for young girls, and as such was most conscious of the background of her family, and took great pride in her family tree. Malcolm wrote in longhand a complete history of the McLeods, dating back to Robert Bruce. Letter after letter of subsequent generations are replete in referring to this history.

Rebecca grew older and, unfortunately, suffered from a mental infirmity. She was very eccentric, and possessed these papers as if they were some valuable jewel, and, no doubt, hid them some place about her home. She also had her grandfather's cooking pot that he had used during the Indian War. Some have speculated that she hid the treatise in this pot. So, as one can see, if the treatise of Malcolm had been found, then the search would have been most simple.

Neal McLeod, the son of Malcolm, was also a learned man, and he, too, was familiar with the background of his family. For in his household, as in many other Scotch households, they practiced spelling out their lineage. The spelling out went something like this: "I am Neal, the son of Malcolm, who is the son of Neal, who is the son of . . ", and so on, until you reach the Chief from whom you derive your lineage. Some children were able to join onto royal lineage, and therefore the game was made richer and richer as the further the reciter went. It also made the children most conscious of their ancestors and family.

The Civil War came and a palor came over the family of Neal. Life became very bleak and dreary. It was said that, so many boys from Randolph County, Alabama, were killed during the war, that those who returned home felt a certain sense of guilt or uneasiness because their kinsmen and friends had not returned. The pre-civil war game of recitation of lineage was discontinued. Sadness prevailed about the household of Neal McLeod, yet Neal was a man of letters, and when the collector went to the old homestead of Neal McLeod for his trunk of letters, she was in-

formed by "Cousin Nealie" that they had been lost during a period of vacancy. Yet some were found, but not enough. Still each link added to the chain and now it is all pieced together.

The writer and compiler will not make an effort to thank anyone individually, as space would not permit, but the compiler would especially like to thank all the McLeods collectively and their kin who have been so kind as to accept her intrusion with kindness. She has enjoyed making the acquaintance of all these McLeods. Moreso, she wishes to thank all those McLeods who have helped her to compile this history and have aided in so many ways.

Lastly, the writer and compiler wish to dedicate this book to those McLeods who love their family and love the heritage for which it stands. We certainly hope that it will be an inspiration for further study and even moreso will encourage the McLeods and their kin on to newer and greater heights. And to each of you McLeods and your heritage, the writer and compiler say "Hold fast."

GROVER S. McLEOD

OPHELIA McLEOD WRIGHT

For copies of this book

mail your check for $5.00

to Ophelia McLeod Wright

Post Office Box 678

Wedowee, Alabama

THE PLAN OF TABULATION

The name of each person is given a number. When this name appears as head of a family, the same number is placed above it. All numbers at the beginning of the lines and above family groups are in regular order. Capital letters show generations. The emigrant, Neal McLeod, and wife, are A, their children B, grandchildren C, etc. The easiest way to find any certain name is to begin with a known ancestor and follow down the line. By means of the numbers, it is easy to follow family lines forward and backward.

The letter "b" stands for born, "m" for married, and "d" for died.

The people of direct descent will be numbered, 1-2-3, etc., beginning with the first to the last.

The step-children of the family also bear a close relationship, so they will be numbered thus: (A)-1, (A)-2, (A)-3 and on down to obtain the correct number.

This index only contains the names of the heads of certain families, but it is enough to give a sufficient starting point to enable anyone who is familiar with relationships to find any other name among his known relatives.

LEOD TO MacLEOD

In the latter part of the 11th century, Godred feuded with his father, Harold Hardrada, King of Norway. The result was that, Godred took to his Galley of twenty-four oars, and, Viking like, sailed this sleek prowed ship to the Island of Man. Shortly after landing upon this prominent Island Kingdom, Godred seized the throne. He crowned himself the King of the Island of Man. He and his descendants ruled for many centuries thereafter. At the turn of the 13th century the Ruler of Man was Olave, the Black. He, too, had a son Leod, who was adventurous and sought power. To protect himself from this son, Olave sent him to his fief, that had been a constant source of dispute between himself and his cousin, the King of Norway. This fief was in the Hebrides and consisted of a number of Islands off the coast of Scotland that had been settled principally by the Norse. Its culture was a cross between Celtic and Norse.

Shortly after Leod landed in the Hebrides, which was well populated, he began a campaign to gain control of all the Islands. By sheer force he placed himself in power over Harris, Sleat, Trotternish, Waternish and Snizort, in Skye. He married the daughter of Macraild, and through her, he secured the Districts of Durrinish, Minginihs, Bracadale, Lyndale and part of Trotternish on Skye. He intended to establish a Kingdom, and would have done so, except in the struggle for power amongst the several kingdoms,

he was forced to side with Scotland. With his assistance, Scotland assumed domination over the Hebrides in 1263.

Leod's wife was also descended from a great figure, for she was a direct descendant from Hrolf, the Granger-Rollo, the first Duke of Normandy. The present royal line of England is descended from Hrolf. He settled in the Hebrides on Skye, and from there made expeditions that ended in the conquest of those lands in Gaul, now known as Normandy.

Probably Leod was the first of his race to occupy the castle of Dunvegan, which is located upon the Island of Skye. This castle has been the ancestral home of the Chief of Siol Tormond Clan MacLeod for over seven hundred years. Each Chief has added to and built onto Dunvegan until it is now not only a great home of the present Chief, but it is also a Museum of Clan life and history. Dunvegan has been visited by a number of Royalty and world-renown figures. Johnson and Boswell visited the Castle. Flora McDonald, the great patriot, spent her last years there.

Until 1748, there was but one access to the Castle, and that was by the sea. The MacLeods have been great sailors, and one of their racial traits is love of the sea. Upon the tombstones of a great many MacLeod leaders one finds beautifully carved pictures of Galleys. In a land of Islands, where roads were few and filled with one's enemies, the MacLeods used the seas for their highway. The MacLeod poets, in their many laments, speak of the heroism of the MacLeods who, each generation, have been lost at sea. The MacLeods have been Norse in every respect. They not only were tall and fair people, but even after Leod, manned their 18 and 24 oar galleys and sailed the North seas in search of plunder and trade.

Leod died in 1280. All of his descendants are MacLeods—which in a narrow sense means "Sons of Leod." He had four sons and two daughters. Two of his sons were named Tormod and Torquil. Apparantely, due to their strength, the lands of Leod were divided amongst the latter two. Tormod took the lands of Dunvegan, Harris and Glenelg. Torquil took the lands of Leod on Lewis Assynt, Coigeach, Gairloch and Raasay. The other sons went to Ireland.

After the death of Leod the two branches of MacLeod developed along somewhat distinct lines. They were kin, but there were separate Chiefs. The MacLeods were slow to develop the Scotch Clan System, for they were distinctly a Norse group. They fought in most of the clan wars and gradually developed into one of the most powerful clans in the Highlands.

By the year 1745 the MacLeod clan had a beautiful working system. Clanship is basically kinship. It was largely based upon seniority and love of one's kin and love of one's race. There was no people in the Highlands that had more reverence for family and their Chiefs than the MacLeods.

In the latter year there began the Jacobite uprising that was to spell the doom of the clan system. This was the Revolt which was led to put Prince Charles back upon the throne of England. If one were loyal to the present Royal family, then he was a Hanoveran. If one were loyal to Prince Charles, then he was a Stuart. The MacLeod Clan split. The MacLeod families divided. The fighting was bitter, and the wounds were deep after the uprising was placed down. The Chief of Tormod barely escaped going to prison, though he had sided with Hanover. The rift could not be breached and the wounds would not heal, for the split was too wide. It was long lasting, for the Highlands did not recover from the economic damage for more than a century. But the most serious consequence of the Jacobite uprising was the acceleration of the migration of MacLeods to the new world.

We find most of these MacLeods unto this era believers in their kin and their Chiefs. They fought against Cromwell. They were loyal to the last, to their Chief and to their King.

The MacLeods that migrated, no doubt, were reluctant to leave the Hebrides. For no place is more loved than by those people who have lived on these fantastic Islands. It is said that they have all the beauty of dainty flowers shredded in the mystery of fairies. Still they can be just as cruel as the North wind that sweeps across them. MacLeods have dearly loved them, for their poets speak of these Islands and the MacLeod love for them and their traditional places.

MacLeods have been great patrons of the Scotch bagpipe. They have sponsored the MacCrimmon School for Pipers. The Greatest pipers of Scotland were the MacCrimmons, who were the official pipers for the MacLeod Chiefs. The MacLeods have also dearly loved poetry. As a matter of fact, part of the MacLeod tradition is based upon fairies. Dunvegan Castle has its own fairy room, which houses an enchanted flag that is supposed to be used to save the MacLeods who are in distress. Mary MacLeod, of the Seventeenth century, was the greatest poet of all. She wrote a number of works that have stood the test of time.

Throughout the history of the MacLeods there runs a steel wire of tenaciousness. There is a history of fighting and turbulence, yet there is a history of love for Clan and love for Chief. On the side of the clansmen that love for Chief still continues. The bonds of affection that bind the present 28th Chief of the MacLeods, Dame Fora MacLeod, with her clansmen throughout the world, is a living memorial to the spirit of clansmanship. It is something that lives and is fostered upon tradition and love of family. Better still, the very motto of the MacLeods speaks of MacLeod feeling of these ideals: "Hold fast."

NEAL McLEOD
PROGENITOR OF McLEODS OF THE SOUTH

Neal McLeod was a Tacksman who was born upon the Isle of Skye in Scotlands Western Hebrides. He was a leader of his Clan, not only because he was a cousin to the 22nd Chief of the Clan, Norman McLeod, called the Red Man, but he was also a Tacksman, being one of the landed property owners of his ancestral estate upon Skye.

Neal led a number of his clansmen in the raising of funds to colonize North Carolina. In the year 1774 the funds were raised, the ships were procured and loaded off Skye Island with McLeods, Fergusons, Johnsons, Urquharts, Bethunes, McDonalds and others, and, following a stirring ceremony of winsome parting, the ships were boarded and then sailed for America.

The groups settled Sampson County, North Carolina. Neal immediately purchased 1200 acres of good land and began to establish a home for himself, his wife, Sally Bethune, and their two sons, Neal and John.

In their party of ten ships that sailed from Skye were several notables; namely, Flora McDonald and her husband, Allen McDonald. Flora had attained historical importance for the part she played in sheltering the Jacobite Prince Charles. Another person of note was the father of Sally Bethune McLeod, John Bethune, who was of the Bethunes that had been surgeons for the McLeods. John, later was one of the leaders on behalf of the Loyalists.

Immediately upon landing, the Scotch settlers found that there was a serious dispute between the Americans and the British. The leaders of the Highland settlers, to a man, decided to back the British. A Highland army was organized, and leading in organizing the army was John Bethune and Allen McDonald.

Neal had a prior history of warfare and the warlike blood of his Viking ancestors flowed through his veins. He volunteered for service in the Highland Army and he was elected a captain in his regiment. In 1776 this Army began a march to join the army of Cornwallis. The American army met the Highlanders at Moore's Creek. A bloody battle was fought and the Highland army was defeated. Neal, along with most of the others, was taken prisoner where he suffered immeasurably at the hands of the Americans.

To make matters worse, the Provisional Congress of North Carolina, passed an Act in 1778 confiscating all the property of the Loyalists. The lands of Neal were lost.

John Bethune fared much better, for in 1779 he was permitted to lead a group of Highlanders to Canada. They sailed for Nova Scotia and started life anew. After Neal was released from the Provisional prison, he moved with his family to South Carolina, where he remained until 1785. Then

he took passage on a ship to sail for Nova Scotia to arrange for a home for his family. The ship floundered and sank, and unfortunately, Neal was lost at sea. But, fortunately for succeeding generations of McLeods, Neal left behind his family.

Earlier in 1779, Flora McDonald was allowed to leave America. She returned to live in Dunvegan Castle upon the Isle of Skye. Her husband, Allen, attempted to build a home for them in Canada, but misfortune also stalked Allen McDonald.

The reader will see that Neal McLeod was the progenitor of a great clan of McLeods, who have, in large, made the Southern United States their home. The author knows with certainty only three sons who were born to Neal and Sally Bethune McLeod. The first two were born on the Isle of Skye, the other one was born in South Carolina. It is felt that they had a daughter, whose name was Sarah and who married a McSwayne. However, the author has not been able to trace this with certainty; consequently he has elected to omit any reference to same. The sons of Neal and Sally Bethune McLeod were:

Neal B-2, John B-3, Malcolm B-4

THE SONS OF NEAL

Neal McLeod, (B-2) was the eldest son of Neal. During the year 1822, he, along with other Highland folk, migrated from Carolina to South Alabama. They traveled by ox drawn wagon to Clarke County, Alabama, m. in N. C., oldest son Neal, b. & d. as a child in N. C.

C-5 I Neal McLeod, b. 1811, d. young.
C-6 II Nancy McLeod, b. 1813, d.
C-7 III Christina McLeod, b. d.
C-8 IV Daniel McLeod, b. 10-25-1819, d. 1-18-1872.
C-9 V Sarah (Sallie) McLeod, b. 1-11-1882, d. 10-25-1889.
C-10 VI Malcolm McLeod, b. 4-3-1824, d. 12-20-1863.
C-11 VII Flora McLeod, b. 4-21-1828, d. 12-26-1892.
C-12 VIII John McLeod, b. 9-22-1830, d. 1864 in Civil War.

These eight children became the backbone of those people who built the Southern part of Alabama.

John McLeod (B-3) married and settled in Randolph County, Georgia. He had only one child, namely, John Washington McLeod, (C-13), who was born in 1814, and died in 1867. He married fourteen year old Charlotte Brunsoon in 1844. She died in 1865. Of this union eight children were born, viz:

D I Daniel McLeod, killed in Civil War.
D II Almerine McLeod, killed in Civil War.
D III Malcolm Bethune McLeod, killed in Civil War.
D IV Sally McLeod.

D V Henrietta McLeod
D VI John Franklin McLeod, 1856.
D VII Robert Lee McLeod, b. 1863.
D VIII Milledge McLeod.

Malcolm McLeod (B-4), the younger of the three brothers, was born February 29, 1785, and died September 15, 1872. As a youth he was very frail, which probably was the reason that relatives and friends saw to it that he received an excellent formal education. He had a deep love for books. He was reputed to have "bushles and bushels of books" in his home, and that his home held more books than most libraries in Decatur, Georgia.

Malcolm married Rebecca Rooks. Born February 24, 1787, died July 21, 1858. It is rightly said that she brought longevity to the faimly. She was the daughter of Hardeman Rooks, who lived to the ripe old age of 98 years.

As a young man Malcolm purchased a farm near Decatur, Georgia, where he developed a plantation where he raised cotton. He was active in educational and church affairs of his community.

Malcolm was also a student of his family history, and compiled a complete history of his family which was complete and went back to the Kings of Norway. He gave this valuable treatise to his favorite granddaughter, Rebecca Hairston, which she apparently misplaced or lost. Later generations were forced to dig and delve in order to glean this knowledge.

As Malcolm advanced in age, he would repeat, over and over, to his children and then to his grandchildren, "There is not a drop of coward's blood in the viens of a McLeod. Through the veins of a McLeod flow the blood of leaders—men who were fighters and ran from no man." He was most proud of his ancestors and of his name.

In 1826 Malcolm left his family for a tour of duty with the Army to fight the Indians. His tour took him into Alabama and Tennessee. In later years he used to delight the grandchildren with his tales of the Indian Wars. His cooking pot, which served him during this tour of duty, was a family heirloom for many years until it was misplaced.

Malcolm's planation was located where the present city of Decatur, Georgia is now located. In later years he lived with his youngest son, Angus, at his home place.

At an age just past the middle sixties Malcolm suffered a stroke, which almost confined him to his chair. As he grew older, he sat in his rocking chair, read and conversed. He was known to be a brilliant conversationlist

and persons came from great distances to talk to him. His death was attributed to a stroke.

Even though Malcolm had been reared in the Presbyterian Church, as a young man he came under the influence of the aggressive Methodist Church of his day and became a convert. He was a very staunch Methodist, and played an active role in the church affairs of his community. Upon his death he was buried in the Churchyard of the Wesley Chapel, located about 7 or 8 miles southeast of Decatur. This is a McLeod burial ground, but, unfortunately, there are no markers to denote the grave of Malcolm.

From the marriage of Malcolm McLeod and Rebacca Rooks, they had the following-named children:

C-14	I	Sarah Bethune McLeod, b. 9-4-1810, d. 5-10-1889.
C-15	II	Neal McLeod, b. 5-4-1812, d. 10-20-1881.
C-16	III	John McLeod, b. 4-2-1814, d. 8-4-1858.
C-17	IV	Nancy McLeod, b. 4-27-1816, d. 1-1891.
C-18	V	Mary McLeod, b. 2-14-1818, d. 10-4-1837.
C-19	VI	Laura Priscilla McLeod, b. 1-12-1821, d. 6-2-1853.
C-20	VII	Ann Eliza McLeod, b. 11-18-1822, d. 2-16-1831.
C-21	VIII	William McLeod, b. 1-26-1825, d. 4-1848.
C-22	IX	Angus McLeod, b. 12-26-1826, d. 1909.

NEAL, FIRST SON OF MALCOLM

Neal McLeod, C-15 II, was born May 4, 1812, and died October 20, 1881. Probably to the dismay of his father-in-law, Neal inherited his father's scholarly attributes. As a young man be courted and married Adaline Williams, the daughter of William C. Williams, a wealthy planter and

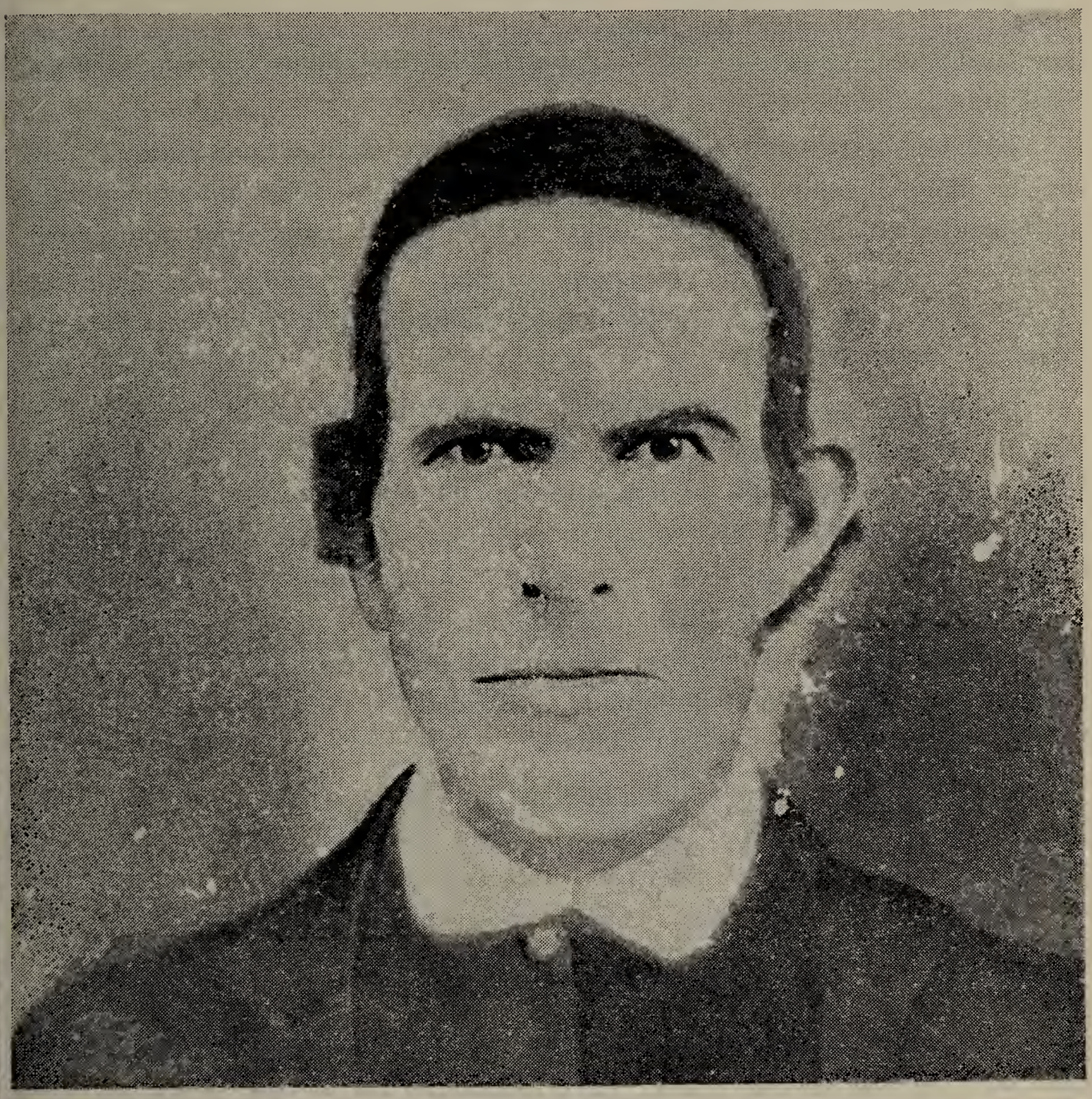

Neal McLeod

trader of Decatur, Georgia. When Williams thought that the chances for success were much better in Alabama, he moved to Randolph County, Alabama. Neal and Adaline followed Williams and settled nearby.

As a wedding present Williams gave his daughter and son-in-law a 160 acre farm, which became the home place of the McLeods for almost a century. He also gave his daughter a male and female slave. This farm place was at Lofty, Alabama, which was later changed to Pine Hill, Alabama. This land was rough with rocks and clay. It was filled with

impediments which made life not too easy for Neal. Though he was scholarly and inclined to love his books, he was also thrifty, and a good worker.

He experimented with crops. He diverted a spring that flowed on the bottom land of his farm and damned it up where he could have an overflow and he raised rice. He also raised his own wheat and oats which were ground into meal. On his place he had his own mill where he used the same small stream to turn the stone and grind the meal. It was said that Neal set the finest table in Randolph County.

The log house that Neal built still stands. It has been built around, but the original house still stands. Those who knew Neal always expressed their comments about him by saying, "He was the 'readingest' man I ever saw."

Neal lived in an isolated section of Alabama, yet he had a marvelous library. Most of the classics were in this library.

When one passed his isolated farmhouse late at night, he could expect to see a light in the window, for Neal McLeod dearly loved to read. For years it was common saying amongst parents of children that, when a child took to its books, the parent would say, "You read like a Neal McLeod."

Neal did not let his reading all go to waste, for he was also a teacher. He was one of the first certified school teachers of the public school system of Alabama. He taught school at Harmony or Popular Springs. His certificate to teach was dated February 7, 1855.

Neal was such an avid reader that it is told on him that he and his brother, John (C-16 III) borrowed a book when they were young boys and John read the book first and Neal could not sleep but sat beside his brother until early morning, and when he had completed the book, Neal read on the whole night until the book was completed.

Neal also held the mail route at Pine Hill until the Civil War came along. He had a large family and did not go off to the war right away. However, he was in the home guard and drilled with the group of older men at Pine Hill. Right at the end of the war his unit of the Home guard was sent to Atlanta, but disbanded shortly after being sent to duty. His oldest son, Daniel, enlisted at the age of 16. He was wounded and given sick leave and died. Neal was not only a man of books but he was also a very practical man. Once there arose a very dark cloud over McLeods lands, which obviously to Neal, was a tornado. It appeared evident that the funnel shaped wind would strike his farm. He took all his family into a cleared piece of new ground and made each of the small children lock his legs and arms around a sapling. The wind came and blew over huge trees, and it was said by one of the children that a wagon was seen in

the wind. The saplings gave and bent with the wind. Little frightened children blew with the wind, but not a one, including the parents, was injured though huge trees nearby were uprooted.

Shortly after the Civil War, when all the slaves had been freed, Neal and the children were in the yard of the house doing chores, a buck board pulled up into the yard. The driver was a Negro man, who jumped down from the wagon and grabbed Neal around the neck. Neal also grabbed the Negro. The two of them danced, arm in arm. This at first affrightened the children because one of the racial traits of McLeods is, that the older they get, the less emotional they appear to be and the less expressive they are in respect to their feelings.

The reason for this jubilation of Neal toward this Negro, whose name was Will, was that the two had been playmates on the plantation of Malcolm McLeod, at Decatur, and Will, who had been freed, sought out his old friend. They spent the day happily together, then Will went on his way—never to be seen by any of the McLeods again.

After the Civil War, times were very hard for the McLeods. Adaline used to spin thread, while Neal, with two of their children, would walk 8-9 miles to sell this thread at the store at Goldridge. Adaline's brother was killed in the war. Most of Neal's cousins were killed. From Randolph County itself, there were so many boys who never returned until those who did return felt ashamed. Shortly after the war there was no seed for corn. There was no seed for most crops. Times became so bad that people starved to death in Randolph County. Still Neal held his family together and fed them. He raised rice, oats, barley, corn and wheat. He had ample fruit. There was an apple tree that he planted which grew to large proportions. It just recently died. Neal gave food all about his county to those who were less fortunate.

Adaline McLeod died in 1874. It was said that she died of consumption, brought on by bathing in the brook when she first began her menses. She was buried across the road in the family burial plot. The Negro couple that her father had given to her to care for her needs, had already been buried there.

Seven years later Neal McLeod died and was buried beside Adeline. Their son, Daniel, and daughters, Rebecca and Nancy Caroline, are also buried there. This family cemetery is well kept and the graves are permanently marked. Their homestead passed to Malcolm Bethune McLeod, who lived there until his death in 1929. He willed the property to his daughter, Nealie McLeod Albright, who lived there at the time of this writing. Adjacent to Neal's land was the land of his son, William Angus McLeod, who lived there until his death in 1945. Neal and Adaline McLeod had the following children.

D-88	I	Daniel McLeod, b. 5-17-1846, d. 7-2-1863.
D-89	II	John McLeod, b. 3-26-1848, d. 9-7-1912.
D-90	III	Rebecca McLeod, b. 6-1-1850, d. 10-30-1852.
D-91	IV	Nancy Caroline McLeod, b. 5-5-1853, d. 2-8-1864.
D-92	V	Ann Eliza McLeod, b. 3-21-1855. d. 1-17-1917.
D-93	VI	Malcolm Bethune McLeod, b. 12-24-1857, d. 10-1929.
D-94	VII	Mary Adaline McLeod, b. 6-1-1860, d. 3-10-1899.
D-95	VIII	William Angus McLeod, b. 5-26-1862, d. 12-29-1945.
D-96	IX	Neal Thomas McLeod, b. 1-10-1886, d. 3-1949.

WILLIAM ANGUS McLEOD
SON OF NEAL McLEOD
OF RANDOLPH COUNTY, ALABAMA

By Ophelia McLeod Wright

William Angus McLeod (D-95 VIII) was born May 26, 1862, and died December 29, 1945. He was born on the McLeod farm at Lofty, Randloph County, Alabama. He spent most of his life in this County.

As a boy he visited his many relatives. When he was nineteen years of age he visited his uncle Angus McLeod and contacted typhoid fever. Though he was very weak and sick, relatives and friends came for him. When they drove up into the yard, he raised up in his bed and said, "I know why you have come—Pa is dead." He was right, his father, Neal, had died. William Angus had the prophetic ability of certain McLeods. He could forsee impending danger. Some have called this the *McLeod second sight.*

William Angus McLeod

Soon after the death of his father, William married. He took for his wife Nancy Elizabeth Johns. They were married October 26, 1882. She was the daughter of James Johns, a red haired Irishman, who was rich and shrewd. Johns lived in the Goldridge Community and owned most of the rich bottom land there which was so good for farming. It was said that he turned his crops into gold and buried it in a trunk. A lot of talk has been generated over the years as to what happened to this gold.

Celestin was the first child born to the couple. This girl was subsequently followed by another girl, Laura Priscilla, who was born in April of 1886 and lived for only six months. She met with a tragic death. A neighbor was playing with the child and shook her to make the child laugh, as we all wont to do, and the child screamed and died. It was determined that she had a broken neck.

Shortly after his marriage William purchased eighty acres of land approximately 2½ miles west of his father's homestead. Later he added another forty acres, which was just west of the eighty. He built a small house on the land, which was subsequently added to over the years. Here he lived the remainder of his life and here he reared his family. He joined the Smyrna Baptist Church, where he was a Deacon for over forty years.

In February of 1903 William Angus and his first cousin, Tom Williams, and several other neighbors hitched up their wagons to travel to Heflin, Alabama, for the purpose of purchasing supplies for the spring planting. While returning from Heflin the group had bedded down for the night under their wagons, as the journey was a two day trip, William shook his cousin beside him and said, "Tom, I must go home, Nancy is calling me." To the disbelief of his cousin, he continued, "Nancy is dying." He threw the bridle rein over the head of a blaze-faced horse, named Burl, and before his cousin could rub the sleep from his eyes, William was racing to the bedside of his wife.

When William arrived at the door of his house, his second sight proved to be correct, for his children breathlessly met him. They told him that their mother awoke in the night, feverish, and that she was still in bed, very, very sick. Shortly after William arrived, Nancy Johns McLeod died of double-pneumonia. She was buried nearby in the McLeod burial plot at Smyrna Church beside her infant twins, who had died two weeks before.

The writer can recall with such clarity, the death of her mother. She, with the older children, were playing in an old wash near the house. The wash was protected by high banks and was about 75 yards from the house. Della, an older sister, came running down to the gully screaming, "You'll come to the house, Mama is dying."

The writer was not quite two years of age. She was left alone in this huge washed out gully. It was bitterly cold. No one was with this baby, and she screamed and frantically sought a way to get out of the gully, which seemed to be closed in by great walls. Finally she got on top of the wash where she could see the house. The writer's sister, Celestin, returned to the wash and picked up into her arms the baby that, in this period of sadness, all had forgotten. She was taken to the house to the bedside of her mother.

The writer was held up before her sick mother and Celestin said, "Here is your baby." My mother's eyes focused upon the writer for a second and then she departed the family group about her, and her eyes were closed in death.

This gully as well as the entire farm, has meant a great deal in the life of the little McLeods. Aside from the unhappiness just related, it has many pleasant memories. On the upper thirty yards there were the largest and sweetest plums. There were many volunteer peach trees. There were two muscadine vines, one ripened in early fall, the other ripened when the other began to give out and the fruit continued on until frost. This was not all the fruit, for there was a wild grape vine, a large persimmon tree; there were some winter huckleberry trees, which were always full, and then there were pawpaw bushes along the banks. The bank was also rich in switches, which none of us cared for. It was also a rich hiding place for us when we played hide and seek. The old gully has many memories for all of William Angus McLeod's children, and then, too, for the grandchildren who discovered the same pleasures as we had.

William Angus McLeod was left to rear nine children, ranging in age from two through eighteen. In March of 1904, William must surely have figured that the children needed a mother. He harnessed his horses to his wagon and left for Carrolton, Georgia. Several days later we heard the screaking wagon as it approached the house. We waited for the wagon with apprehension. Sitting beside William was a tall woman, and beside her was a little girl of seven. The wagon was heaped high with furniture and bedding. Night came, and we all faced the next day with apprehension, but we need not have worried, for the new wife of William treated us with love and understanding. The writer can never understand how Bailie Stamps could have had the courage to marry a man with nine children and assume such a burden. She gave birth to a daughter and then two sons before her illness in 1914. Surely tragedy stalked William. Bailie Stamps was taken to a hospital in Atlanta, where it was detrmined that she had locked bowels.

Before my step-mother left for Atlanta, she whispered, "Ophelia, take care of my babies." She need not have worried, because this woman, who had been such a mother to us all, certainly deserved to have love showered upon her children. This we attempted to do. She died undergoing surgery and was buried alongside Nancy Johns in the Smyrna Churchyard.

For thirty-seven years after the death of Bailie Stamps McLeod, William lived on. He lived like a patriarch, tending his lands as punctual as the rising of the sun. He had a large dinner bell in the yard that promptly sounded at noon for the field hands to come to lunch. Even when the lands ceased to be wholly tended, he liked for the bell to be rung. He

oved his family about him. Even so, like a Captain of a ship, he was always aloof from the rest of the family, and until his death, one always felt him to be the Chief. The grandchildren were encouraged to come from great distances and spend the summer, and their love for Grandfather McLeod had no bounds.

William was a tall, lean man who looked and acted as though he had a real purpose in life. He wore a white handle bar mustache. He spoke with a resoulte and purposeful voice. He was greatly respected throughout his life. William was a Democrat and felt most kindly toward the Party for having delivered Alabama and Randolph County from Reconstruction. To the discernment of some of his kin, he felt so kindly toward the Party that, instead of using family names that had been used for centuries, he named two of his children after Presidents who were kindly disposed toward the South.

He was a Prohibitionist, and respecting his wishes, neither of his children ever brought liquors to his house. He was also opposed to card playing, dancing and gay parties, yet he was not prudish, for he dearly loved good conversation and good books. His house abounded with books, and he encouraged all his children to continue their education.

Throughout Randolph County he was greatly respected. The last thirteen years of his life were spent as a cripple from the effects of arthritis, yet he bore his afflication with such resoluteness until if one had not known that he could not walk, would never have learned of this illness from William Angus. It may be said about William that during a period of great trial and tribulation in the life of his family, like a statesman, he held his family together and prodded them on to better things.

William Angus and Nancy Elizabeth Johns (b. 5-15-1862, d. 2-8-1903) had the following children.

E-335	I	Celestin McLeod, b. 2-12-1894.
E-336	II	Laura Priscilla McLeod, by 4-28-1886, d. 10-17-1886.
E-337	III	Ollie McLeod, b. 8-23-1887, d. 2-6-1908.
E-338	IV	Della McLeod, b. 10-19-1889, d. 10-27-1936.
E-339	V	John William McLeod, 5-10-1892.
E-340	VI	Grover Stevenson McLeod, 11-12-1893.
E-341	VII	Thomas Malcolm McLeod, b. 10-5-1895, d. 9-24-1961.
E-342	VIII	Walter Franklin McLeod, b. 7-13-1897, d. 11-25-1945.
E-343	IX	Winnie Eliza McLeod, b. 3-2-1899.
E-344	X	Nancy Ophelia McLeod, by 2-12-1901.
E-345	XI	Infant son, b. January, 1902, died same day.
E-346	XII	Infant son (twin), b. and d. January, 1903.
E-347	XIII	Infant daughter (twin), b. and d. January, 1903.

Willian Angus and Bailie Stamps McLeod (b. 1-10-1873, d. 7-1-1914) had the following children:

E-348 XIV Willie Lois McLeod, b. 6-14-1906.
E-349 XV George Monroe McLeod, b. 9-5-1909.
E-350 XVI Woodrow Wilson McLeod, b. 6-19-1912.
E-351 A-1 Eugenia Faulkner b. 9-17-1895, was the small girl that Bailie Stamps McLeod brought with her upon her marriage to William Angus. She married Luther Garret and made Cullman, Alabama, her home.

THE McLEODS AND THE WAR BETWEEN THE STATES

Family fortunes had been greatly impaired after Neal, the immigrant, served as a soldier in the Highland Army during the war of Independence by the Colonies. Neal not only lost his fortune, but shortly after the war he lost his life. If Neal had lived to make it to Canada, who can say what the fortunes of succeeding generations of McLeods would have been. Surely they would have improved. He was obviously a leader of his people. His father-in-law, John Bethune, went to Canada and took up lands and founded a dynasty that gave to Canada a number of outstanding leaders.

War was nothing new to the descendants of Neal, for it has been pointed out earlier that MacLeods are of Viking descent and probably their single undoing, if it be a fault, is weakness for volunteering for warlike service. Malcolm McLeod (B-4), Neal's son, volunteered for service in the Indian wars and served on the borders of the frontier of the new American Nation. His son, William, volunteered for service with the army during the war with Mexico. He served the entire campaign, and after being a part of the long drive that pushed Santa Anna out of Texas, being en route home, took fever in New Orleans and died in April, 1848, and was buried there.

At the advent of the great Civil War the fortunes of the McLeods had begun to improve. Malcolm (B-4) had a large plantation near Decatur, Georgia. Neal (B-2) was settled in Clarke County, Alabama, and his brother, John (B-3) was settled in Cuthbert, Georgia. Yet when the war was over, the youth and heart of McLeod manhood had been almost destroyed. John Washington McLeod (C-13), the son of John, had three boys to volunteer for service. They were hardly in their teens. Early in the war all three were killed. Neal McLeod, of Randolph County, Alabama, eldest son Daniel, was killed, being just past sixteen.

The writer cannot set out the names of all those McLeods and descendants of McLeods who gave their lives, for there were so many that it would blur the reader's eyes to see the names before him.

Yet during this war, as in all wars that McLeods have fought in, there has always been a particular woman who stood out above and beyond others. Flora McDonald was a kinsman of McLeods and she was a great symbol to

the McLeods in their struggles with the House of Hanover. Mary McLeod, the poetess, was another who gave great courage to her men.

Achsah McLeod (D-37) was the daughter of Daniel McLeod (C-8) and grand-daughter of Neal (B-2). At the time of the Civil War she lived at the home of her parents at Grove Hill, Alabama. She was nineteen years of age, and one of the prettiest girls in Clarke, County. Her family firmly endorsed the Cause of the South. Her father, Daniel, joined the army and was elected a Captain. She never left her county in behalf of the Confederacy, but she did as much on behalf of her family and its cause as any women in the South. She must have had forty to fifty relatives from Clarke County who served with the Confederacy. She wrote letters to each of them. Her letters and the correspondence directed to her are classics. Apparently she wrote as much and received as much mail as any woman in the South. She wrote cheerful, newsy letters about the crops, about the recipient's children, about the livestock, and about the prospects of the War. She never wrote discouraging type of letters, for she had an insight to the man at war and his thinking and she refused to write any news that would encourage a man to give cause to desert. Her letters were faithfully expected by her cousins. When there had been a delay, due to mail interference, one would write, "Cousin, why have you forsaken me—Everyone has quit writing to me, but I never expected that you would, too, Please write."

Achsah McLeod

Achsah did write to her cousins and they wrote to her. They told of the battles, of the wounded and of the dying. They told her of her other cousins being killed or wounded. One letter directed to her, said, ... "Your cousin, John Graham Calhoun, is well and is as good a soldier as one can find in the Confederate Army, for his size. (He was very small.) I shall say something in respect to his bravery on the battlefield. John

fought as hard and as long as any man there, and considerably more than some. Late Sunday evening, when he was called upon to take a certain hill that had been held in dispute between the two armies for some hours, it was, even in that trying time, amid the storm of shot and shell as they swept down his comrades on all sides, he continued to move forward with the same degree of manliness as the best there . . . . " This was signed by William W. Woods from Missionary Ridge, Tennessee, on November 15, 1863.

She pushed her kinsmen on to fight for the Confederacy. They were true to her bid, and fought and fought. They wrote from Virginia, Tennessee and Vicksburg, Mississippi. Wherever there was a Confederate troop, there was a cousin writing to Achsah. They wrote of the scenery, of the different foods they tasted, and they wrote of their deprivations—but they wrote to one who suffered and believed as they in their Cause. There were others, no doubt, who suffered from this cause as well, but a soldier away at war needs news of home. Most people cannot, or do not have the inclination to write letters. Achsah substituted for the sweetheart, sister and mother. Her father wrote and wrote to his daughter. At times he wrote as though he were writing to himself. But Achsah wrote back and argued such points raised by her father.

Achsah received a letter from her uncle Malcolm McLeod (C-10), which quite vividly paints the picture of Achsah: "It is always with pleasure that I peruse your communications, for there are but few of my correspondents that write letters that I esteem so as yours. If all the letters that were written contained the same sentiments that yours do, there would be less trouble in the army. You express a determination to live on your own resources, and thereby you can be defiance to want. Many women of our land write letters to the army detailing scenes of want and destitution almost unheard of in the history of the world . . . yet they have a bad influence and are the cause of more than two-thirds of the desertions from our army.

Malcolm's letters were scholarly written, but throughout they reveal the McLeod's feeling of duty to fight for his Cause. He later was wounded and suffered immeasurably, but continued to write so vividly of the suffering of the soldier. Probably a quote from his letter best expresses the sentiments of the soldier at war:

> "I pray the great God to spare me to once more see and enjoy the society of wife, children and friends. The wealth of India is poor in comparison to the riches afforded by the society of wife, children and friends . . . . "

The poet that is inherent in McLeods came forth in Malcolm, and he, seeing the end coming, prophesied his own death with the following poem,

which he dedicated to his wife and little children at their home in Alabama. This poem was written August 10, 1863, while at a Conferedate Camp near Morton, Mississippi.

SONG BALLAD

My friends and neighbors, all farewell,
Your kindness I adore,
But with the solemn truth I tell—
I shall come back no more.

Adieu, adieu—a long farewell
My face you'll see no more,
So plain it is within my view.
I shall come back no more.

O'er hills and dales along the road,
I never was before,
One rolling flood and raging wave—
Where I'll return no more.

I am now in a distant land—
I come to meet the foe,
My dissolution now at hand,
But I'll return no more.

Good friends and neighbors all, farewell,
Companions weep no more,
But raise my little children well,
For I'll return no more.

My wife and children, far at home,
On earth I'll see no more,
But soon to me you all will come,
Where parting is no more.

My loving wife, refrain from tears,
and for me weep no more.
My God—My God—I leave them all
On this vile world below
In death's cold arms I soon must fall
And to the grave must go.

My wife and children, I am gone,
And for me weep no more.
For you can meet me, everyone,
On Canaan's peaceful shore.

But if I die away from home,
I hope you'll be ready soon
To meet on Canaan's shore.

This prophesy came true, for Malcolm McLeod, of Clarke County, Alabama, age 39 years, died on the 20th day of December, 1863, from wounds received at the battle of Missionary Ridge.

This ballad has a Norse spirit to it and very easily could have been sung at the time of Leod at a gathering of Leod's clan in the Long Room of Dunvegan. It speaks of a warrior who fights though he knows that death is imminent. He does not run but stays to face death. He fights because there is something within him that says contrary to those things I hold dear, fight I must. Death, Malcolm faced with some uncertainty—though he readily went. This was the Norse spirit and this is the same sentiment sung in the Ballads by the Bards of the Viking.

The war was sad, for it took away the flower of the McLeod manhood. However, one can not surmise what the fortunes of present day McLeods would have been if there had been no Civil War. Yet if the war were bad, the suffering during the twelve years of Reconstruction that followed after the end of the war was much worse. Instead of the family going forward, it did not even standstill, for like the rest of Alabama, it retrogressed. Times became so bad for the household of Neal McLeod that they had to shovel the scrappings of soil under where the meat dripped at the smoke house in order to get salt for the table.

The McLeods were left with land, much depreciated in value, and in most cases, dilapidated homes. Having fought with the loser again, they were branded and marked. In Randolph County they were forced to spin their own thread and weave their own cloth. They cooked and read by light of the fireplace, as coal oil was too precious. Times were oppresive and continued thus for many years. But being a people that had rich blood and strong forbears, they quietly suffered, and from their bare surroudings, they found simple pleasures and began to build their families anew.

LONGEVITY OF SOME McLEODS

A skillful physician when asked, "How can I live a long life?" quite artfully replied, "The easiest way is to have ancestors who have lived to a ripe old age." No better answer could have been given, for those persons who have made a study of longevity have learned that the genes play a more active part in our lives than we like to concede. Surely living a long time is a subject of inheritance. We inherit not only the vascular system of our kinsmen but we inherit their nervous system as well. Notice, if you may, all the diseases and infirmities that are subject to being passed on from parent to the child.

Probably such reasons can be given as to why historians search the records of their ancestors. It might be said that they seek to find not only those kinsmen who have had great strength but they seek to find the weaknesses of their ancestors as well. The writer believes that we should study

history not merely to find parrallels for the future but to find out what we are. Even moreso, we should study our ancestors to ascertain our components. Surely we can be no more than the genes in our bodies that have come from our ancestors.

Where possible the writer has attempted to set out the deaths and and cause of death of those persons mentioned in this treatise, readily admitting that the information listed is too skimpy. The purpose is to make those who read this family work more conscious of such family diseases. It would have been a blessing to future generations if the writer had known, with certainty, the cause of death of all the persons mentioned in this book, in order that the weaknesses of their bodies could be noted by future generations as well as those traits for aptitude and courage.

From "The Memoirs of the life and gallant exploits of the old Highlander, Sergeant Donald MacLeod", reprinted by Messrs. Blackie in 1933, with notes by J. G. Fyfe, we learn of an inestimable MacLeod who not only lived a most adventurous and charming life, but he also lived a long life.

Donald McLeod was born upon the Island of Skye in 1688. At an early age he ran away from home and joined the Royal Scots. He participated in almost all of Britian's wars. He fought with the Royal Scots under Marlborough, with Argyll at Sheriffmuir, with the Black Watch under Cumberland at Fontenoy, with Fraser's Highlanders under Wolfe in Canada. And the most interesting aspect of his military career is that at the age of 87 he joined Henry Clinton's Army in New York. The author says that Donald chased Highland robbers, fought duels, loved, married and beget children. When he was 103 years of age he was living in London, daily attending his favorite pub, telling stories of his own bravery and grumbling at the meanness of the government. He rose no higher than Sergeant, but the fact that he spent three quarters of a century in the army entitles him to a place in military history. Most can see that the longevity of Donald is extraordinary.

We do not know the exact age of Neal, the Migrant, at the time of his death. Yet, we do know that he had not attained his full life because he was on his way to Nova Scotia to find a new home for his family when he died. Obviously he died by accident; however, accident in itself plays a part in whether a person has a long life or not. Accident proneness is a facet that some people seem to have and others do not.

The sons of Neal outlived him in time, and surely outlived the proneness toward accident, if it ever existed. Death by the water, as was mentioned earlier, was a hazard of the MacLeod of the Hebrides, but that was due to the fact that MacLeods spent such a great part of their lives on and around the waters that bordered the North Sea. That could be said to be an occupational hazard and not a family proneness.

Malcolm was fragile as a boy, yet he lived to be 87 years of age. This is a long life. His wife, Rebecca Rooks, was 72 years at her death. She did not live so long as her father, Hardeman Rooks, who lived to a very old age of 98. Still, when one is finding genes of such longlife in his family tree, he cannot be too despaired at such discoveries.

The children of Malcolm did not have as long lives as their father, but on the whole, their lives were long. Sarah Bethune lived to be 79; Neal lived to be 69; Nancy McLeod lived to be 75, and Angus lived to be 85. So. here we find four children out of nine, living to be over sixty-five years of age. Apparently, some of their parents' secret toward a long life passed on to these four children.

The children of Neal follow somewhat a similiar pattern, as do their predecessors. John McLeod lived to be 64; Malcolm Bethune McLeod lived to be 72; William Angus McLeod lived to be 83, and his younger brother, Neal Thomas McLeod, lived to be similar 83 years of age. So we find that out of these nine children, there were four who lived past sixty years of age.

The reader may draw his own conclusion from these figures, but the fact is obvious that, in this line of Neal's descendents there is a certain amount of longevity, though it does not compare with that of Donald MacLeod, the Soldier.

DESCENDENTS OF NEAL, THE PROGENITOR

Neal McLeod, the Progenitor, married Sally Bethune. They migrated to America in 1774 from the Isle of Skye, Scotland.

A-1

B-2 1 Neal McLeod
B-3 2 John McLeod
B-4 3 Malcolm McLeod, b. 2-29, 1785, d. 9-15, 1872.

B-2

Neal McLeod married Nancy McLeod, daughter of Malcolm and Christian McCorquodale Calhoun. She was also born on the Isle of Skye in 1786, and died in 1867. They settled in Clarke County, Alabama. Of this union eight children were born, viz:

C-5 I Neal McLeod, b. 1811, d. young.
C-6 II Nancy McLeod, b. 1813.
C-7 III Christian McLeod.
C-8 IV Daniel McLeod, b. 10-25-1819. d. 1-18-1872.
C-9 V Sarah (Sallie) McLeod, b. 1-11-1822, d. 10-25-1889.
C-10 VI Malcolm McLeod, b. 4-3-1824, d. 12-20-1863 (Civil War.)
C-11 VII Flora McLeod, b. 4-21-1828, d. 12-26-1892.
C-12 VIII John McLeod, b. 9-22-1839, d. in Civil War 1864.

B-3

John McLeod married. His wife's name is unknown. They had one son, namely, John Washington McLeod.

C-13 John Washington McLeod, b. 1814, d. 1867.

B-4

Malcolm McLeod married Rebecca Rooks, who was the daughter of Hardiman Rooks. Rebecca was born February 4, 1787, and died July 21, 1858. Malcolm and Rebecca were born in South Carolina. Of this union nine children were born, viz:

C-14 I Sarah Bethune McLeod, b. 9-4-1810, d. 5-10-1889.
C-15 II Neal McLeod, b. 5-4-1812, d. 10-20-1881.
C-16 III John McLeod, b. 4-2-1814, d. 8-4-1858.
C-17 IV Nancy McLeod, b. 4-27-1816, d. 1-1891.
C-18 V Mary McLeod, b. 2-14-1818, d. 10-4-1837.
C-19 VI Laura Priscilla McLeod, b. 1-12-1821, d. 6-2-1853.
C-20 VII Ann Eliza McLeod, b. 11-18-1822, d. 2-16-1831.
C-21 VIII William McLeod, b. 1-26-1825, d. 4-1848.
D-22 IX Angus McLeod, b. 12-26-1826, d. 1909.

C-5

I. Neal McLeod, b. 1811, died young. He was drowned in "Black River."

C-6

II. Nancy McLeod married The Reverend Hugh Calhoun, a Methodist Minister. He was no relation to the mother of Nancy. They were living in Texas in 1860. Of this union twelve children were born, viz:

D-23 John D. Calhoun, d. 1861.
D-24 Neal Calhoun
D-25 Mary Calhoun
D-26 Elizabeth Calhoun
D-27 Hugh Calhoun
D-28 Margarite Calhoun
D-29 Flora Matilda Calhoun
D-30 Christian Calhoun
D-31 Georgia Calhoun
D-32 Amanda Calhoun
D-33 Samuel Archie Calhoun
D-34 Martha Calhoun

C-7

III. Christian McLeod married a man by the name of Franklin. Nothing is known of this family.

C-8

IV. Daniel McLeod married Matilda Robinson. She was born 7-16-1817, died 5-19-1900. Daniel was a Captain in the Confederate Army.

C-9

D-35 I Arsena McLeod, b. 9-13-1839, d. 12-31-1914.
D-36 II Sarah (Sallie) McLeod b. d.
D-37 III Achsah McLeod, b. 7-17-1843, d. 12-31-1927.
D-38 IV Amos McLeod, b. 5-14-1845, d. 2-17-1908 (Served in Civil War.)
D-39 V Rebecca McLeod, b. d.
D-40 VI Wesley McLeod, b. 12-7-1848, d.
D-41 VII Christian (Rish) McLeod, b. 11-22-1850, d. 1-1-1926.
D-42 VIII Elvira McLeod, b. 11-7-1853, d. 12-16-1874.
D-43 IX Morris McLeod, b. 8-23-1854, d. 8-19-1930.

Sarah (Sallie) McLeod married December 27, 1837, John Calhoun. He was born January 6, 1814, in North Carolina, and was married there. John and Sarah were first cousins. There were so many John Calhouns that he was called "Natural John", which he resented.

D-44 The Reverend Wesley Calhoun, b. 10-29-1839, d. 4-9-1883.
D-45 Neal McLeod Calhoun, b. 4-28, 1841, d. 5-8-1908.
D-46 Hugh Buchanan Calhoun, b. 12-14, 1842, d. in Civil War.
D-47 Eugene Calhoun, b. 1-14-1845, d. 4-7-1858.
D-48 Virginia Calhoun, b. 1-14-1845, d.
D-49 The Reverend Leander Cotton Calhoun, b. 1-24-1848, d. 12-1-1925.
D-50 Myra Calhoun, b. 1-13-1850, d. 2-21-1871.
D-51 Eliza Calhoun, b. 2-1-1853, d. 2-11-1883.
D-52 John Stewart Calhoun, b. 8-1-1854, d. 1-3-1864.
D-53 Walter Robinson Calhoun, b. 3-10-1884, d. 10-23-1884.
D-54 Ella Calhoun, b. 1-27-1893, d. 5-17-1893.
D-55 Lelia Calhoun, b. 9-5-1861, d. 1-18-1925.
D-56 Edwin Orlando Calhoun, b. 9-14-1866, d. 9-17-1868.
D-57 Eva Calhoun, b. 9-14-1866, d. 9-17-1868.

C-10

Malcolm McLeod married Ruth Chapman. She was born October 7, 1828, in Clarke County, Alabama, died September 4, 1900.

D-58 Giles McLeod, b. d.
D-59 Ira J. McLeod, b. 6-23-1850, d. 4-2-1935.
D-60 Eustace Monroe McLeod, b. 2-6-1852, d. 1-19-1925.
D-61 Pugh McLeod, b. d.
D-62 Laird L. McLeod, b. 7-18-1857, d. 9-20-1920.
D-63 Litka McLeod, b. 1861, died 1930.

C-11

Flora McLeod married Wesley Robinson November 14, 1844. He was a brother of Matilda Robinson, wife of Daniel McLeod (8) Wesley was born June 5, 1820, died February 10, 1877.

D-64 E. Florence Robinson, b. 9-5-1845, d.
D-65 Viola V. Robinson, b. 3-30-1847, d.
D-66 Lauvern Robinson, b. 7-14-1849, d.
D-67 H. Agnes Robinson, b. 5-20-1851, d.
D-68 Fredonia Robinson, b. 4-16-1853, d.
D-69 Lemuel K. Robinson, b. 3-14-1844.
D-70 G. Ernest Robinson, b. 5-16-1847, d. 8-15-1904.
D-71 Dr. Amos N. Robinson, b. 1-1-1857.
D-72 D. Wesley Robinson, b. 10-7-1861.
D-73 J. Jesse Robinson, b. 10-3-1863, d. age 9 months.
D-74 Myra Eugenia Robinson, b. 10-1-1866, d. 5-31-1932.

C-12

John McLeod married Christian Calhoun, who was born August 28, 1829, and died April 1, 1915. They were first cousins. He was killed in the Civil War. Of this union five children were born, viz:

D-75 Frances Isabele McLeod, b. 7-5-1852, d. 9-22-1925.
D-76 Allen McLeod, b. 9-6-1854, d. 5-27-1906.
D-77 Erastus McLeod, b. 6-26-1857, d. 9-25-1930.
D-78 Archibald McLeod, b. 12-27-1859, d. 4-10-1910.
D-79 Mary McLeod, b. 6-11-1862, d. 6-12-1897.

C-13

John Washington McLeod married Charlotte Brunson in 1844. She was only fourteen years of age at the time of her marriage. They lived in Randolph County, Georgia. Of this union eight children were born, viz:

D-80 Dan McLeod, d. Killed in Civil War.
D-81 Almerine McLeod, killed in Civil War.
D-82 Malcolm Bethune McLeod, killed in Civil War.
D-83 Sally McLeod.
D-84 Henrietta McLeod.
D-85 John Franklin McLeod.
D-86 Robert Lee McLeod.
D-87 Milledge McLeod.

C-14

Sarah Bethune McLeod married Hayes Adams Lankford. He predeceased her. After her husband's death, she made her home with her sister, Nancy McLeod Hairston, until the date of her death. They had no children.

C-15

Neal McLeod married Adaline Melissie Williams on January 21, 1844. Of said union nine children were born, viz:

D-88 Daniel McLeod, b. 5-17-1846, d. 7-2-1863 (Civil War).
D-89 John McLeod, b. 3-26-1848, d. 9-7-1912.
D-90 Rebecca McLeod, b. 6-1-1850, d. 10-30-1852.

D-91 Nancy Caroline McLeod, b. 5-5-1853, d. 2-8-1864.
D-92 Ann Eliza McLeod, b. 3-21-1855, d.
D-93 Malcolm Bethune McLeod, b. 12-24-1859, d. 10-1929.
D-94 Mary Adaline McLeod, b. 6-1-1860, d. 3-1-1899.
D-95 William Angus McLeod, b. 5-26-1862, d. 12-29-1945.
D-96 Neal Thomas McLeod, b. 1-10-1866, d. 3-1949.

C-16

John McLeod married Jane Johnson. Of this union two children were born, viz:

D-97 Ophelia McLeod.
D-98 (daughter-name unknown).

C-17

Nancy McLeod was born in Jackson County, Georgia, April 27, 1816. Her parents moved to Decatur, Georgia, in 1826, when she was ten years of age. She married Albert Miles Hairston, who was born in Gwinnett County, Georgia, March 20, 1820. When Miles was two years of age his parents moved to Decatur, Georgia. He was the son of Judge Hairston, who was one of the first six settlers of Decatur, Georgia. Nancy died in January, 1891. Her husband, Miles, died in 1901. Of this union five children were born, viz:

D-99 Rebecca Ann Lavinia Hairston.
D-100 Caroline Hairston, died 1928.
D-101 William Malcolm Miles Hairston.
D-102 Twin to William who died in infancy.
D-103 Alice Priscilla Hariston.

C-18

Mary McLeod was born February 14, 1818, died October 4, 1837, unmarried.

C-19

Laura Priscilla McLeod, b. 1-21-1821, d. 6-2-1853.
She married Daniel Johnson. He fought for the Confederacy, and participated in battles near Chattanooga, Tennessee.
Of this union one child was born, viz:
D-104 Malcolm Bethune Johnson, d. 11-2-1853.

C-20

Ann Eliza McLeod, b. 11-18-1822, d. 2-16-1831.

C-21

William McLeod, b. 1-26-1825, d. 4-1848. He was buried in New Orleans, Louisiana. He died en route to his home from the Mexican War, while in the service of his country.

C-22

Angus McLeod was born in Decatur, Georgia, December 26, 1826

He married Martha Ann Ozmer, December 27, 1855. He served with the Confederacy Army and was in the battles around Chattanooga and North Georgia. In 1878 he moved to Chattooga County, Georgia. He later divided his farm into lots and formed the town of Lyerly, Georgia. Angus donated the land for the cemetery, Methodist and Baptist Churches and the School. He died of a stroke and is buried in the cemetery at Lyerly. His children were:

D-104 Mary Rebecca McLeod, b. 11-9-1856, d. 1-17-1941.
D-105 Sarah Elizabeth McLeod, b. 8-23-1858.
D-106 John Bethune McLeod, b. 10-15-1860.
D-107 Martha Ann Eliza McLeod, b. 5-28-1867.
D-108 Robert Ozmer McLeod, b. 3-19-1869.
D-109 Laura Priscilla McLeod, b. 8-28-1871.
D-110 William Malcolm McLeod, b. 8-31-1873.
D-111 Daniel Windsor McLeod, b. 7-8-1875.

D-23

John D. Calhoun married Carolin Ford. She was born in 1826. Of his union six children were born, viz:

E-112 Burl Jackson Calhoun, b. 1850.
E-113 James Kendrick Calhoun.
E-114 Hugh Calhoun.
E-115 Allen Calhoun.
E-116 Laura D. Calhoun.
E-117 Wright Calhoun.

D-24

Neal Calhoun married Martha Ford.
E-118 Martha Calhoun.
E-119 Hugh Calhoun.
E-120 Hannah Calhoun.

D-25

Mary Calhoun married Scott Porter.
E-121 Lawrence Porter, b. 10-7-1857, d. 10-27-1929.
E-122 Lemuel Porter.
E-123 Scott Porter, b. 7-17-1864, d. 4-17-1937.
E-124 Emma Porter.

Nothing is known of the remaining members of Nancie's and the Reverend Hugh's family, 125-133.

D-35

Arsena McLeod married John A. Calhoun. He was born March 1827, died March 1, 1860.

E-134 Annie Blanch Calhoun, b. Died young.
E-135 John A. Calhoun, b. 1-26-1860, d. 10-5-1955.

D-36

Sallie McLeod first married John McClure.

E-136 Hosey McClure, b. d.

E-137 Ida McClure, d.

Sallie McClure married second time to W. B. Woods.

E-138 Ada Woods

E-139 Eda Woods

E-140 Whitfield Woods

D-37

Achsah McLeod married Joseph Avert McVay in August, 1867. He was born in Henry County, Alabama, November 27, 1842, died June 7, 1916.

E-141 Mary Arsena McVay, b. 2-4-1868, d. 4-30-1918.

E-142 Joseph Blake McVay, b. 11-30-1877 Living.

D-38

Amos McLeod married Jane McVay, August 15, 1867. She was a first cousin of Joseph Avert McVay. She was born in Dale County, Alabama, January 21, 1845. Amos served in the Civil War.

E-143 William D. McLeod, b. 10-3-1868, d. 11-8-1901.

E-114 Sarah McLeod, b. 4-27-1870, d. 7-7-1927.

E-145 Malcolm McLeod, b. 1-26-1872, d. 12-24-1877.

E-146 Clarah McLeod, b. 7-7-1874, d. 6-10-1876.

E-147 Calera McLeod, b. 6-10-1876, d. 10-24-1933.

E-148 Berkie McLeod, b. 8-29-1878, d. 10-8-1901.

E-149 Clara McLeod, b. 6-16-1880, d. 8-30-1885.

E-150 E. Vidmer McLeod, b. 4-2-1882, Living.

E-151 Curtis McLeod, b. 8-10-1884, d. 5-30-1886.

E-152 Bealie McLeod, b. 10-3-1886, Living.

D-39

Rebecca McLeod married (first) Henry Waite.

E-153 Roscoe Waite, b. 11-10-1887, d. 6-23-1911.

E-154 Tennie Waite, b. d.

Children of Rebecca by second marriage, (husband, Joseph Peak.)

E-155 Edith Peak, b. d.

D-40

Wesley McLeod married Elizabeth Singleton, born June 2, 1847.

E-156 Mattie McLeod, b. 6-22-1873, d.

E-157 Arsena McLeod, b. 1876, d. 4-28-1956.

E-158 Daniel McLeod, b. 2-2-1872, d.

E-159 Della McLeod, b. d.

E-160 Nettie McLeod, b. 11-23-1886, d.

D-41

Christian (Kish) McLeod married James W. Mathews. He was first narried to No. 75, who was Frances Isabela McLeod. All his children vere born by his first wife. For children see No. 75. James was born September 9, 1852, died January 17, 1936.

D-42

Elvira McLeod married Lawrence Porter, who was the wife's first ousin, once removed. They had one daughter. Elvira then died and Lawrence married Carl Cammack.

E-161 Eva Porter, b. 12-4-1874, d. 5-9-1937.

D-43

Morris McLeod married Carrie A. Hickson, December 5, 1883. She vas born September 9, 1859, died July 2, 1918.

E-162 Addie McLeod, b. 1-24-1885, d.
E-163 Myrtice McLeod, b. 3-4-1887, d.
E-164 Jessie McLeod, b. 6-24-1889, d. 3-18-1954.
E-165 Edith McLeod, b. 9-16-1894, d. 10-25-1928.
E-166 Lillian McLeod, b. 6-25-1897, d.
E-167 Almond McLeod, b. 11-24-1900, d. 8-8-1919.

D-44

The Reverend Charles Wesley Calhoun married Caroline O. Evans, uly 25, 1864, who died May 25, 1866. He then married Laura Ann Vaughn, September 25, 1867. She was born April 20, 1847.

E-168 Cammie Calhoun, b. 12-27-1868, d.
E-169 Olive Calhoun, b. 7-16-1871, d.
E-170 Sallie Calhoun, b. 2-6-1873, d. 8-31-1926.
E-171 Louella Calhoun, b. 7-6-1876, d.
E-172 Reverend Otis V. Calhoun, b. d.
E-173 John Calhoun, b. d. age twenty.

D-45

Neal McLeod Calhoun married Cornelia Chapman, December 26, 367. She was born September 8, 1849.

E-174 Corrie Calhoun, b. 9-24-1868, d.
E-175 Rieak Calhoun, b. 10-21-1870, d.
E-176 Stella Calhoun, b. 5-5-1872, d. 9-4-1955.
E-177 William Wollice Calhoun, b. 7-11-1874, d. 11-28-1899.
E-178 Zeola Calhoun, b. 6-30-1876, d.
E-179 Edna Calhoun, b. 2-1-1878, d. 10-3-1882.
E-180 John Winters Calhoun, b. 9-15-1880, d.
E-181 Armon Pugh Calhoun, b. 9-7-1882, d.
E-182 Sallie Calhoun, b. 4-26-1885, d.
E-183 Allie Calhoun, b. 4-26-1885, d.
E-184 David Young Calhoun, b. 4-5-1887, d. 7-14-1854.

D-46

Hugh Buchanan Calhoun died in Civil War.

D-47

Eugent Calhoun died at the age of 13 years.

D-48

Virginia Calhoun married John Henry Calhoun, January 25, 1872 They were first cousins, once removed. He was born August 31, 1834 died November 24, 1912.

E-185 Atticus Calhoun, b. 11-7-1872, d.

E-186 Woodie Calhoun, b. 10-17-1874, d. 2-22-1912.

E-187 Clifford Calhoun, b. 10-20-1876, d.

E-188 Leon Dennie Calhoun, b. 3-12-1879, d.

E-189 Sarden Calhoun, b. 11-28-1882, d.

D-49

The Reverend Leander Cotton Calhoun married Catherine Hanbruger December 26, 1879. The had no children.

D-50

Myra Calhoun married Mathew S. McVay, February 24, 1867. H was born November 12, 1842, in Dale County, Alabama.

E-190 Leander McVay, b. d.

D-51

Eliza Calhoun died at the age of one year.

D-52

John Stewart Calhoun married Amelia Chapman, December 26, 187 who was born May 11, 1856, died February 29, 1932.

E-191 Bertha Calhoun, b. 10-19-1878, d.

E-192 Julia Calhoun, b. 8-29-1880, d.

E-193 Clarence Calhoun, b. 2-2-1882, d. 8-15-1948.

D-53

Walter Robinson Calhoun died at the age of ten years.

D-54

Ella Calhoun married Charles Colmer.

E-194 William Colmer, b. d.

E-195 John Colmer, b. d.

E-196 Dorla Colmer, b. d.

D-55

Lelia Calhoun married John Waite.

E-197 Henry Waite, b. d.

E-198 Leo Waite, b. d.

E-199 Addie Waite, b. d.

D-56

Edwin Orlander Calhoun married Minnie Palmer, December 11, 1888. She was born October 22, 1870, died November 7, 1933.

E-200 Irma Calhoun, b. 12-16-1889, d.
E-201 Lois Calhoun, b. 3-7-1891, d.
E-202 Sibyl Calhoun, b. 6-27-1892, d.
E-203 Neva Calhoun, b. 10-8-1893, d.
E-204 Ruby Calhoun, b. 10-12-1895, d.
E-205 Cory Lamar Calhoun, b. 10-16-1896, d.
E-206 Herbert Aster Calhoun, b. 4-29-1899, d.
E-207 Wilbur Orlando Calhoun, b. 3-20-1901, d.
E-208 Bennett Moore Calhoun, b. 2-11-1903, d.

D-57

Eva Calhoun died at the age of two.

1455580

D-58

Giles McLeod married Frances Stewart, born November 25, 1846, died August 28, 1900.

E-209 Steve Pugh McLeod, b. 2-11-1870, d. 5-22-1922.
E-210 Leva McLeod, b. d.
E-211 Neal Earl McLeod, b. d.
E-212 Earl McLeod, b. d.
E-213 Fannie McLeod, b. d.

D-59

Ira McLeod married Viola Robinson (See No. 65). Ira and Viola were first cousins. She was born March 30, 1847, died June 13, 1930.

E-214 Jessie McLeod, b. 10-7-1870, d. 3-20-1944.
E-215 Malcolm McLeod, b. 3-11-1875, d. 1-14-1943.
E-216 Ira McLeod, b. d.
E-217 Ada McLeod, b. d.
E-218 Johnnie McLeod, b. d.
E-219 Amos McLeod, b. d.

D-60

Eustace Monroe McLeod married Virginia (Jennie) Stewart, August 29, 1872. She was born January 30, 1873, died December 13, 1928. They had six children:

E-220 Mattie Adelia McLeod, b. 10-27-1873, d. 4-7-1954.
E-221 Clinton Arthur McLeod, b. 3-7-1877, d. 2-25-1922.
E-222 Perlie Stewart McLeod, b. 5-26-1879, d.
E-223 Laura Alice McLeod, b. 1-21-1881, d. 7-27-1926.
E-224 Julion Pugh McLeod, b. 7-29-1883, d. 3-4-1932.
E-225 Nannie Phillips McLeod, b. 8-29-1892, d. 8-28-1900.

D-61

Pugh McLeod married Corrine Wilson.

E-226 Bob McLeod, b. d.

E-227 Albert McLeod, b. d.

D-62

Laird McLeod first married Lula Winbush. She was born December 11, 1859, died with infant, October 18, 1903. Children by first marriage.

E-228 Theodore McLeod, b. d.

E-229 Vivian McLeod, b. d.

E-230 Irby McLeod, b. d.

E-231 Bliss McLeod, b. d.

E-232 Mary McLeod, b. d.

Children by second marriage, wife Della Pace:

E-233 Leo McLeod, b. d.

E-234 Ulma McLeod, b. d.

D-63

Litka McLeod married W. Lafate McVay. He was born April 25, 1851, died December 22, 1914.

E-235 Edna McVay, b. 10-27-1879, d.

E-236 Willie (girl) McVay, b. 6-1-1882, d. 1-29-1953.

E-235 Sidney Giles McVay, b. d.

D-64

E. Florence Robinson married John Mathews. He was born September 4, 1841.

E-238 Walton Mathews, b. d.

E-239 Josiah Wesley Mathews, b. d.

E-240 David McLeod Mathews, b. d.

E-241 Merole Addella Mathews, b. d.

E-242 Lemuel Posey Mathews, b. d.

E-243 Cerah Ladonia Mathews, b. d.

E-244 Annie Valeria Mathews, b. d.

E-245 Kamma Luvenia Mathews, b. d.

D-65

Viola V. Robinson married Ira McLeod. For children see No. 59.

D-56

Lauvenia A. Robinson.

D-67

H. Agnes Robinson.

D-68

Fredonia Robinson married Wright Calhoun (58). Frediona and Wright were first cousins, once removed.

E-246 Daisy Calhoun, b. d.

E-247 Herbert Calhoun, b. d.
E-248 Gross Calhoun, b. d.
E-249 Beal Calhoun, b. d.
E-250 Blake Calhoun, b. d.
E-251 Flora Calhoun, b. d.
E-252 Amos Calhoun, b. d.
E-253 Rea Calhoun, b. d.
E-254 Lida Calhoun, b. d.

D-69

Lemuel K. Robinson married Susan Caraway.

D-70

G. Ernest Robinson married Alice Williams. She was born May 2, 1858.

E-255 Mary Flora Robinson, b. 9-28-1879, d. 9-31-1882.
E-256 Purley Wesley Robinson, b. 9-9-1881, died 1951.
E-257 Ira Cecil Robinson, b. 11-10-1888, d. 2-15-1908.
E-258 Bonnie Alice Robinson, b. 10-15-1891, d.
E-259 Ernest Gray Robinson, b. 4-3-1895, d. 10-7-1909.

D-71

Dr. Amos Robinson married Philmenia Walker.

E-260 Dalton W. Robinson, b. d.
E-261 Willie M. Robinson, b. d.
E-262 Alda Laurentine Robinson, b. d.
E-263 Ossie Tucker Robinon, b. d.
E-264 Ian Robinson, b. d.
E-265 Omry Y. Robinson, b. d.
E-266 Arvey Parker Robinson, b. d.

D-72

D. Wesley Robinson married McLain.

E-267 Alma Robinson, b. d.
E-268 Dayton Robinson, died young b. d.

D-73

J. Jessie Robinson, died young.

D-74

Myra Eugenia Robinson married Marshal W. Cravey. He was born March 19, 1862, died January 20, 1945.

E-269 John Keeble Cravey (Girl), b. d.
E-270 Alda Mae Cravey, b. d.
E-271 Wendel Evans Cravey, b. d.
E-272 Wilda Ray Cravey, b. d.
E-273 Mabel Eunice Cravey, b. d.
E-274 Roxie Lubinia Cravey, b. d.

D-75

Frances Isabela McLeod married James W. Mathews. He was born September 9, 1852, died January 17, 1936.

E-275 Forest Lee Mathews, b. d.
E-276 Wynons Mathews, b. d.
E-277 William Erastus Mathews, b. d.
E-278 Charlsea Mathews, b. d.
E-279 Albert Sydney Mathews, b. d.
E-280 Mamie Alice Mathews, b. d.
E-281 David Chapman Mathews, b. d.
E-282 Mittie Mathews, b. d.
E-283 Mitford Mathews, b. d.
E-284 Fannie Mathews, b. d.

D-76

Allen McLeod married Zoola Vaughan, September 9, 1883.

E-285 William McLeod, b. 10-22-1887, d.
E-286 Annie McLeod, b. 12-6-1884, d. 1-22-1933.
E-287 Mary (Mae) McLeod, b. 1-26-1892, d.
E-288 Lamar Y. McLeod, b. 12-12-1889, d. Argonne Forest.
E-289 Lucius McLeod, b. 2-14-1894, d.

D-77

Lionel Erastus McLeod married Molly Waites.

E-290 Nell McLeod, b. d.
E-291 Lola McLeod, b. d.
E-292 Marvin McLeod, b. d.
E-293 Norman Burns McLeod, b. d.
E-294 John Fletcher McLeod, b. d.
E-295 Gussie McLeod, b. d.
E-296 One died as a child, b. d.

D-78

Archibald McLeod, no information.

D-79

Mary McLeod, no further information.

D-80

Dan McLeod, killed in Civil War.

D-81

Almerine McLeod, killed in Civil War when he was only 16 years of age.

D-82

Malcolm Bethune McLeod, killed in Civil War.

D-83

Sally McLeod married a Stevens.

E-297 Son—Stevens.

D-84

Henrietta McLeod married a Stevens. It is thought that she had the family tree after Milledge died.

E-298 Arthur T. Stevens.

D-85

Milledge McLeod. It is the general belief that he did not marry. At one time he had the family tree.

D-86

John Franklin McLeod married Henrietta Hix. She was born 1860, died 1951 at the age of 91. He was buried at Subligma, Georgia, near Gore, Georgia. High built a mansion at Gore with McLeod money. An uncle, whose surname was *High,* took John Franklin McLeod and his brother, Robert Lee McLeod, to North Georgia, when they were very small, and reared them. Their parents were deceased; he was their guardian.

E-299 A son, who died at birth.

E-300 Robert Clifford McLeod, who died in infancy.

E-301 William Hix McLeod, b. 5-15-1883, d. 1-9-1956.

E-302 John Franklin McLeod, b. 6-19-1885—Still living.

D-87

Same woman as above.

Robert Lee McLeod married Henrietta Hix McLeod after his brother's death. The boys were very small.

E-303 Mabel Elizabeth McLeod, b. 3-20-1888, d. 4-29-1955.

D-88

Daniel McLeod died at the age of 17 years, 1 month, and 15 days. He died as the result of wounds received in the Civil War. Interment McLeod Cemetery, near Pinehill, Randolph County, Alabama.

D-89

John McLeod was born March 26, 1848, died September 7, 1912. He married Louisa Winnie Kidd, a neighbor's daughter. She was born January 2, 1852, died February 27, 1931. Both are buried in the cemetery at the Beulah Baptist Church, near Carrollton, Georgia. Both were charter members of the Beulah Baptist Church. After the death of the parents of John, he and Winnie reared the smaller children. Each also lent a guiding hand to the children of William Angus (D-95) after the death of his second wife. The children of John and Louisa Winnie McLeod are:

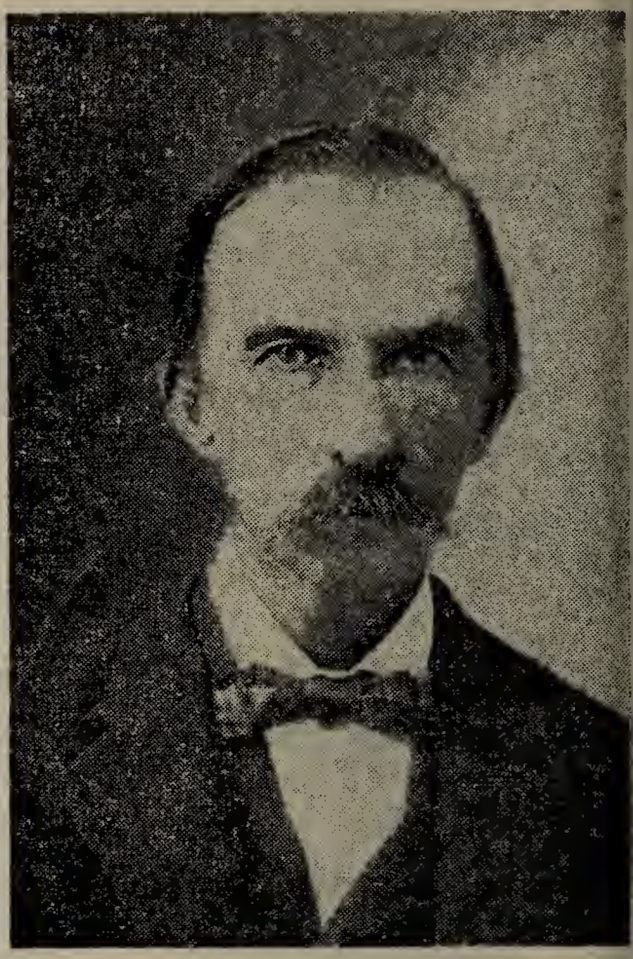

John McLeod

E-304 William McLeod, b. 11-28-1869, d. 5-23-1954.
E-305 Wesley Cicero McLeod, b. 5-27-1871, d. 6-24-1944.
E-306 Laura Pamelia McLeod, b. 9-9-1873, d. 12-4-1949.
E-307 Alice Ida McLeod, b. 8-30-1877, d. 7-3-1941.
E-308 Addie McLeod, b. 8-21-1875, d. 10-12-1918.
E-309 Nancy Carrie McLeod, b. 10-22-1879, d. 7-7-1946.
E-310 Homer Lee McLeod, b. 11-28-1882, d. 3-18-1916.
E-311 Magnus Monroe McLeod, b. 10-1-1884, d. 2-1-1902.
E-312 Thomas A. McLeod, b. 8-4-1890—Living.

D-90

Rebecca McLeod died when two years of age. Buried at the Neal McLeod (her father) cemetery, near Pinehill, Randolph County, Alabama.

D-91

Nancy Caroline McLeod died before she was eleven years of age. She is buried at Neal McLeod (her father) cemetry.

D-92

Ann Eliza Landers, born—Married John Henry Landers, February 24, 1881, near Lofty (now Pinehill), Randolph County, Alabama.

E-313 Mary Ida Landers, b. Died when a small child.

E-314 Mack Winston Landers, b. died when little.

E-315 Jasper N. Landers, b. died when little.

E-316 A son, not named, died in infancy.

E-317 William Richard Landers, b. 1-1-1887, d.

E-318 Neal Thomas Landers, b. 12-3-1888—Living.

E-319 Lavada Winnie Lou Eliza Landers, b. 2-14-1890. d.

E-320 Rutha Bell Landers, b. 10-14-1892—Living.

E-321 Alice Rdesser Landers, b. 5-13-1895—Living.

D-93

Malcolm (Mack) McLeod was born on the McLeod farm near Lofty now Pinehill, Randolph County, Alabama. As a small boy he took a syrup cane stalk to feed the syrup mill. He didn't turn loose of it, consequently

Malcolm and Ida Stillwell McLeod and their daughters. Picture was taken about 1900.

lost his hand and arm up to above the elbow. He always had a loose sleeve, or at times the sleeve was tied up to the stub of arm. He could use that stub to hold things. He didn't sit back and look to the world for a living. The family gave him the home place. He studied, planned and exerted every effort to improve the farm. He was noted for his fine crops and cattle. He married Ida Stillwell. She was a wonderful helpmate.

Malcolm sat in the chimney corner, by the window, at night to read. Everyone, for miles around, knew that if they passed there at night, they could see him sitting by the window reading.

Malcolm and Ida Stillwell McLeod reared seven fine daughters. He spent his life on the McLeod farm, and at his request, was buried under the old oak tree in the family cemetery, just across the road from the family residence.

E-322 John Neal McLeod, b. 9-11-1882, d. 12-11-1882.
E-323 Mary Anna McLeod, b. 9-27-1884—Living.
E-324 Nancy Viola McLeod, b. 1-9-1887—Living.
E-325 Adaline Elizabeth McLeod, b. 5-29-1889—Living.
E-326 Hattie Emmaline McLeod, b. 8-27-1891—Living.
E-327 Jessie Eliza McLeod, b. 7-13-1894—Living.
E-328 Tommie Jane McLeod, b. 8-12-1896—Living.
E-329 Nealie Ida McLeod, b. 9-25-1899—Living.

D-94

Mary Adaline McLeod was born and reared on the McLeod Farm near Lofty. After her father's death she and her youngest brother, Neal Thomas McLeod, lived together near Carrollton, Georgia, until she married. She married John N. Akins, of near Carrollton. She is buried at Pleasant View in the fourth row from the Church. John and Mary married October 5, 1890. He died July 3, 1926, and is buried at Bethlehem Baptist Church, Hanceville, Alabama.

E-330 Thomas J. Akins, b. 9-21-1891, d. 1953.
E-331 William H. Akins, b. 1-25-1893, d. 1905.
E-332 Wiley E. Akins, b. 12-5-1894, d. 1896.
E-333 Homer L. Akins, b. 2-5-1896, d. 1935.
E-334 Annie B. Akins, b. 11-22-1897, d. 1898.

D-95

William Angus McLeod was born May 26, 1862, died December 29, 1945. He was born on the McLeod Farm at Lofty, Randolph County, Alabama. He married Nancy Johns, October 26, 1882. She died February 8, 1903. He then married Bailie Stamps, March, 1904. She died July 1, 1914.

E-335 Celestin McLeod, b. 2-12-1884—Living.
E-336 Laura Priscilla McLeod, b. 4-28-1886, d. 10-17-1886.
E-337 Ollie McLeod, b. 8-23-1887, d. 2-6-1908.
E-338 Della McLeod, b. 10-19-1889, d. 10-27-1936.
E-339 John William McLeod, b. 5-10-1892—Living.
E-340 Grover Stevenson McLeod, b. 11-12-1893—Living.
E-341 Thomas Malcolm McLeod, b. 10-5-1895, d. 9-24-1961.
E-342 Walter Franklin McLeod, b. 7-13-1897, d. 11-25-1945.
E-343 Winnie Eliza McLeod, b. 3-2-1889—Living.

E-344 Nancy Ophelia McLeod, b. 2-12-1901—Living.
E-345 Infant son, born June 1902, died same day.
E-346 Infant son (twin) born and died January, 1903.
E-347 Infant daughter (twin) born and died January, 1903.
E-348 Willie Lois McLeod, b. 6-14-1906—Living.
E-349 George Monroe McLeod, b. 9-5-1909—Living.
E-350 Woodrow Wilson McLeod, b. 6-19-1912—Living.
Eugenia Faulkner, b. 9-17-1895. Living. (Eugenia was Bailie Stamps McLeod's daughter by her first marriage. She married Luther Garrett, of Carrollton, Georgia.)

D-96

Neal Thomas McLeod and wife Fanny Lou

Neal Thomas McLeod married Fanny Lou Hanson. She was born at Ranburne. She is living. The only one of that generation of Neal McLeod's family who is living.

Thomas was born at the old McLeod Homestead, Lofty, Alabama, Randolph County. Married in 1904. by the Reverend Warner Kyte. He died March 5, 1949. He is buried at Ranburne Baptist Church.

E-351 Lilla Mae McLeod, b. 2-22-1905—Living.
E-352 Thomas Neal McLeod, b. 8-17-1908—Living.
E-353 Mary Louise McLeod, b. 4-1-1910—Living.
E-354 Nannie Ruth McLeod, b. 3-14-1914—Living.
E-355 Willie Lee McLeod, b. 11-23-1916—Living.
E-356 Clara Ezell McLeod, b. 8-22-1818—Living

E-357 William Posey McLeod, b. 3-22-1922—Living.
E-358 Bonnie Dean McLeod, b. 12-6-1926—Living.
E-359 Nell Jo McLeod, b. 8-31-1931—Living.

D-97

Ophelia McLeod, daughter of John McLeod—Lost trace of.

D-98

Daughter of John McLeod—Lost trace of.

D-99

Rebecca Ann Lavinia Hairston married William Keel the first time. She married a man by the name of Cook the last time. She was a school teacher, evidently a very gifted person, but probably eccentric. She had no children.

D-100

Caroline Hairston married Hayes Adams Jolly.
E-360 Lawson Elmer Jolly, d. 1904.
E-361 Tom Jolly, died 1955.
E-362 Clem Jolly, b. 1876—Living.
E-363 Jessie Jolly died 1937.
E-364 Alice Priscilla Jolly—deceased.
E-365 Mary Jolly—deceased.
E-366 Caroline Adams Jolly—deceased.
E-367 Kate Jolly—deceased.

D-101

William Malcolm Miles Hairston married Laura Duren.
E-368 Alice Gertrude Hairston, b. Died Stone Mountain.
E-369 Anne Lavinia Hairston died 1957.
E-370 William Towers Hairston—Living.
E-371 Carrie Hairston—Living.
E-372 Myrtis Hairston—deceased.
E-373 Thomas A. Hairston—deceased.
E-374 Ruth Hairston—deceased.
E-375 Nancy Hairston—Living.
E-376 Sally Hairston—deceased.
E-377 Albert Miles Angus Hairston—Living.

D-102

Alice Priscilla Hairston married Hilliard Franklin Fowler the first time. Of this union four children were born. She married Frank Albert Bridewell the second time. Of this union two children were born.

E-378 Byron Calhoun Fowler—Living.
E-379 Clifford Otie Fowler, died 1918.
E-380 Lovick Rivers Fowler, died 1945.
E-381 Hilliard Franklin Fowler, Jr.—Living.

E-382 Annie Laurie Birdewell—Living.
E-383 Frank Albert Bridewell—Living.

D-103

Malcolm Bethune Johnson, son of Daniel Johnson and Laura Priscilla McLeod Johnson. Nothing else is known about Malcolm.

D-104

Mary Rebecca McLeod married Alfred J. Lee. He owned and operated a large department store in Lyerly, Georgia. He built a large Colonial home, which is still standing, and is now occupied by his daughters, Sarah, Nelle and Ruby.

E-384 Annie Belle Lee, b. 8-7-1878—Living.
E-385 Ben Lee, b. 1-30-1880, d. 9-1909.
E-386 Mary Lee, b. 6-1881, d. 9-1938.
E-387 Sarah Lee, b. 5-1883—Living.
E-388 Laura Priscilla Lee, b. 11-1886, d. 8-1919.
E-389 Nelle Lee, b. 5-1889—Living.
E-390 Ruby McLeod Lee, b. 6-1892—Living.
E-391 Alfred J. Lee, Jr., b. 2-1894, d. in 1960.
E-392 Hugh Malcolm Lee, b. 7-1899, d. 8-1931.

D-105

Sarah Elizabeth McLeod married Rambo Foster. He died early and Elizabeth returned to the home of her father, where she reared her children.

E-393 Clara Lucile Foster—Died many years ago.
E-394 Ethel Foster, b.
E-395 Allison Foster, Deceased.
E-396 Roy Foster, Deceased
E-397 Guy Foster, Deceased.
E-398 Annie Ruth Foster, Deceased.

D-106

John Bethune McLeod married Odessa Conine. Odessa lives in Morrow, Georgia, near Atlanta. She is the only one of the generation living. She is very infirm. Her daughter, Aline Luddy, is taking care of her. The old McLeod Family Bible is in their possession.

E-399 Martha L. McLeod.
E-400 Angus McLeod.
E-401 Malcolm McLeod.
E-402 Julian McLeod (Works at First National Bank, Atlanta, Georgia.)
E-403 Annie Margaret McLeod.
E-404 Edward (Ned) McLeod.
E-405 Mildred McLeod.

E-406 Alfred McLeod—twin.
E-407 Aline McLeod—twin.

D-107

Martha Ann Eliza McLeod married John A. Gilmer.
E-408 Frank Gilmer.
E-409 Rossner Gilmer.
E-410 Mary Gilmer.
E-411 Lillian Gilmer.
E-412 Elwyn Gilmer.

D-108

Robert Ozmer McLeod married Mary Elizabeth Powell. She was born January 8, 1867, died November 27, 1941. The compiler visited in April, 1959, in the Powell home where Mary was reared. The house was a famous site, being a Colonial home that survived the Civil War. It was over 110 years old. The Powell home is in Summerville, Georgia.

D-109

Laura Priscilla McLeod married Arnel Smith.
E-413 O. Angus Smith—Resides in Atlanta, Georgia.
E-414 Ernest Smith.
E-415 Mabel Smith.
E-416 Susan Smith.
E-417 John Smith.
E-418 Robert Smith.
E-419 Malcolm Smith.
E-420 Bitsy (Nickname) Smith.

D-110

William Malcolm McLeod married Myrtle Jarnigan.
E-421 Malcolm McLeod.
E-422 Elizabeth McLeod.
E-423 Edith Dorothy McLeod.
E-424 Angus McLeod.

D-111

Daniel Windsor McLeod married Ellen Strain.
E-425 Sara McLeod.

D-112—D-141

No Record of Descendents

E-142

Joseph Blake McVay married Laura Alice McLeod (J. Gann McVay's father and mother) May 30, 1900. Laura Alice died July 27, 1926. Joseph Blake then married Mazie Blackwell Allen, December 6, 1930. Joseph had ten children by his first wife and two (twins) by his second wife:

Children by fist wife:

F-426 Lucy Lucile McVay, b. 3-20-1901, Living.
F-427 Joseph Gann McVay, b. 12-12-1902, Living.
F-428 Mamie D. McVay, b. 5-2-1904, Living.
F-429 Laura Anyce McVay, b. 12-21-1905, Living.
F-430 Wilma Joyce McVay, b. 3-9-1907, Living.
F-431 Robert Emmett McVay, b. 9-19-1908, Living.
F-432 J. B. McVay, b. 1-28-1901, Living.
F-433 Achsah Virginia McVay, b. 7-7-1912, Living.
F-434 Red Eustace McVay, b. 8-26-1916, Living.
F-435 Arthur Ralph McVay, b. 2-15-1922, Living.
Children by second wife:
F-436 Gene Goodman McVay, b. 10-12-1931.
F-437 Frank Giles McVay, b. 10-12-1931, Living.
No further information on No. D-143 through No. D-289.

E-290

Nell McLeod married Will Calhoun. No children.

E-291

Lola McLeod married a man by the name of Anderson. No children.

E-292

Marvin McLeod married Helen Canady.
F-438 Henry Marvin McLeod, Jr.
F-439 Walter McLeod.
F-440 Toxie McLeod.
F-441 Hal Guire McLeod.
F-442 Lamar McLeod.
F-443 Mary Lela McLeod.
F-444 Helen McLeod.

E-293

The Reverend Norman Burns McLeod married a Cooper. He lives on Clanton Avenue, Montgomery, Alabama. He is a Minister.
F-445 The Reverend Norman Burns McLeod, Jr.
F-446 Dorothy McLeod.

E-294

John Fletcher McLeod married Frances Powers.
F-447 John Fletcher McLeod, Jr.
F-448 Lena McLeod.
F-449 Lionel Powers McLeod.
F-450 Wallace Norman McLeod.

E-295

Gussie McLeod—Never married.

E-296

Name unknown. Died as a child.

E-297

The Reverend Stevens, a Methodist Minister.

E-298

Dr. Arthur T. Stevens, born in South Georgia—Physician—No other facts known.

E-299

One son, died at birth.

E-300

Robert Clifford McLeod, died in infancy.

E-301

William Hix McLeod married Agnes Hogarth, of Richmond, Virginia. She resides at 302 East Third Avenue, Rome, Georgia.

F-451 Helen Hix McLeod, b. 7-10-1908, Living.

F-452 Agnes Virginia McLeod, b. 1-5-1915, Living.

E-302

John Franklin McLeod married Mildred Middleton. They were divorced. Of this union two children were born.

F-453 John Franklin McLeod, Jr., (Jack), b. Nov. 1918 or 1919. Died at the age of eleven.

F-454. Janice McLeod.

John Franklin McLeod divorced his first wife, then married Leona Brotherton, of Oklahoma. Mildred was from Georgia. He remained in California for many years. He now resides in Oklahoma City.

E-303

Mabel Elizabeth McLeod married Edward Magruder Brown.

F-455 Bernice Elizabeth Brown, b. 9-9-1912—Living.

F-456 Robert James Brown, b. 12-15-1914—Living.

E-304

John William McLeod was born in Randolph County, November 28, 1869. He died May 23, 1954. He married Carrie L. Handley, January 29, 1891, married at her home by the Reverend W. W. Roop. Carrie was born July 13, 1871.

William served the First Baptist Church in Whitesburg, Georgia, as Pastor for forty years.

F-457 Laura Etta McLeod, b. 6-17-1892, d. 9-20-1942.

F-458 Bessie Gertrude McLeod, b. 2-18-1896—Living.

F-459 Ethel Josephine McLeod, b. 12-9-1900—Living.

F-460 William Pope McLeod, b. 1-13-1911—Living.

E-305

Wesley Cicero McLeod was born in Randolph County, Alabama, May 27, 1871. He died in Waco, Georgia, June 24, 1944, of asthma. He married Dorthula Cornelia Walker, of Carroll County, Georgia, February 12, 1897.

Cousin Wesley was a remarkable person. For years he operated a saw mill in Randolph and neighboring counties. He lived in Alabama a short period, then moved his family back to Carroll County, and he would go to his work on Monday morning and stay until Friday or Saturday. Many are the times he has come to compiler's father's home after quitting time on Friday, driving from Cleburne County, or wherever he chanced to be located. He would arrive many times after the family had retired. Compilant can almost hear him now calling, "Uncle William?" William would call, "Liza, you girls get up and fry Wesley some ham and eggs and bake him some biscuits." He and compilant's father were very happy together. It gave the children much pleasure to listen to their conversation.

F-461 Clara Dueverne McLeod, b. 12-18-1897, Living.
F-462 John Thomas McLeod, b. 12-24-1900, Living.
F-463 Rada Lee Mary McLeod, b. 3-16-1905, Living.
F-464 Nancy Louise McLeod, b. 10-23-1909, d, 12-1-1940.
F-465 Hoyt Wesley McLeod, b. 11-30-1912, d. 3-14-1916.
F-466 Newton Clifton McLeod, b. 5-14-1915, Living.

E-306

Laura Pamela McLeod married Robert Brooks Stamps, December 16, 1888. She married compiler's step-mother's uncle. Robert was born Septemper 12, 1859, died February 2, 1949. Both are buried at Pleasant View Baptist Church, Carrollton, Georgia.

F-467 William Arthur Stamps, b. 9-12-1890, Living.
F-468 John Lewis Stamps, b. 5-3-1892, d, 6-7-1892.
F-469 Olien Leon Stamps, b. 5-1-1893, Living.
F-470 Lena Viola Stamps, b. 2-19-1896, Living.
F-471 Vesper May Stamps, b. 10-24-1898, Living.
F-472 Laura Subinah Stamps, b. 3-1-1900, Living.
F-473 Bertha Lavada Stamps, b. 11-11-1901, Living.
F-474 Lula Bell Stamps, b. 1-4-1904, Living.
F-475 Effie Stamps, b. 11-27-1905, Living.
F-476 Jessie Pearl Stamps, b. 2-15-1908, Living.
F-477 Naomi Adeline Stamps, b. 1-3-1910, Living.
F-478 Jimmie R. Stamps, b. 12--25-1911, Living.
F-479 Willie Maude Stamps, b. 3-30-1914, Living.
F-480 J. D. Stamps, b. 4-20-1916, Living.

E-307

Alice Ida McLeod married Walter Bee Barnes, October 13, 1892. He was born October 14, 1870, died December 31, 1959.

F-481 Maudie May Barnes, b. 1-5-1894, Living.
F-482 Walter Lloyd Barnes, b. 4-22-1895, Living.
F-483 Dewey Lee Barnes, b. 5-11-1898 d. 10-9-1915.

F-484 Lizzie Bell Barnes, b. 4-21-1901, Living.
F-485 Charlotte Brown Barnes, b. 7-23-1917, Living.

E-308

Addie McLeod was born August 21, 1875, died October 12, 1918. She married Olin L. Bird. He was born September 27, 1859, died October 20, 1918. He was reputed to have more wealth than anyone in Carrollton, but he and his wife lived very frugally. No children were born of this union. His nephews inherited his entire estate.

E-309

Nancy Carrie McLeod was born October 22, 1879, died July 7, 1946. She married John Riley Cole, February 23, 1899. He was born November 6, 1877, died March 29, 1919. He was buried at Beulah Baptist Church near Carrollton, Georgia. After Carrie's parents moved to Carroll County from DeKalb County, she fell out of a second story window. Her mother was standing near by and caught her before she reached the ground.

F-486 Felix Vandiver Cole, b. 10-7-1901, Living.
F-487 Winnie Effie Cole, b. 11-24-1903, Living.
F-488 Mary Gladys Cole, b. 12-28-1905, Living.
F-489 Annie Mae Cole, b. 2-21-1908, Living.
F-490 Camon Cole, b. 3-18-1910, d. 9-7-1955.
F-491 Christine Cole, b. 7-6-1913, Living.
F-492 Golson Cole, b. 9-19-1915, Living.
F-493 Goldie Cole, b. 9-19-1915, d. 3-26-1910.
F-494 Lurlie Ozella Cole, b. 12-10-1918, d. 5-31-1919.

E-310

Homer Lee McLeod married Izora Stamps, December 27, 1903. The Reverend Ed Robinson performed the ceremony. Izora Stamps was born March 7, 1883. She is still living. She is a sister to compiler's step-mother, Bailie Stamps McLeod. The Stamps lived approximately one-fourth mile from John and Winnie McLeod, near Carrollton, Georgia. The two families were very close friends and neighbors. Homer died with pneumonia and was buried at Beulah Baptist Church. The Reverend W. W. Roop conducted the funeral service.

F-495 Barnie Duma McLeod, b. 7-3-1905, Living.

E-311

Magnus Monroe McLeod was born October 31, 1884, died February 1, 1902, of pneumonia, and was buried at Beulah Baptist Church, near Carrollton, Georgia.

E-312

Thomas Albert McLeod married Kate L. Witaker, September 7, 1908, in Carroll County, Georgia. She was a neighbor girl. She was born May 30, 1891, died October 27, 1940. She is buried at Beulah Baptist Church.

Afer the death of his first wife, Thomas married Mrs. Izora Martin. They reside at Iron City, Alabama-Address, Anniston, Alabama, Route 5. Of this union eight children were born, viz:

F-496 Albert H. McLeod, b. 4-3-1910, Living.
F-497 Perry McLeod, b. 2-21-1914, d. 12-27-1958.
F-498 Winnie Lelia McLeod, b. 7-28-1912, Living.
F-499 Sara Frances McLeod, b. 2-17-1920.
F-500 Jewell McLeod, b. September 5, 1917.
F-501 Johnnie McLeod, b. 12-7-1916, d. 6-6-1917.
F-502 Clara Kathryn McLeod, b. 11-17-1922.
F-503 William Daniel McLeod, b. 8-10-1924, Living.

F-313

Mary Ida Landers, died when a small child.

E-314

Mack Winston Landers, died when small child.

E-315

Jasper N. Landers, died when small child.

E-316

A male child—unnamed.

E-317

William Richard Landers married Leola Holder in Roanoke, Alabama.

E-318

Neal Thomas Landers married Sallie Radney in Roanoke, Alabama. They now reside at 3354 North 38th Place, Birmingham, Alabama.

F-504 Emmett Landers, b. 8-5-1915, Living.
F-505 Richard Landers, Deceased.
F-506 Henry H. Landers, Deceased.
F-507 Hazel Landers, b. 11-18-1918, Living.
F-508 Helen Landers, b., Living.
F-509 Velma Landers, b. d.

E-319

Lavada Winnie Lou Eliza Landers (Sister) M. C. M. (Callie) Phillips in Roanoke, Alabama.

F-511 Janet Phillips.
F-512 John Thomas Phillips, deceased.
F-513 Richard Phillips.
F-514 Clarence Phillips, deceased.
F-515 Annie Ruth Phillips.
F-516 Mary Phillips.
F-517 James Earl Phillips, deceased.
F-518 Charley F. Phillips.

F-519 William M. Phillips.
F-520 Lucy Pearl Phillips.

E-320

Ruthie Bell Landers married Shellie Nolen, first cousin to Seab Nolen. They live in Roanoke, Alabama. Shellie Nolen was born December 11, 1884, married at Evansville, Georgia, November 1, 1914. Ruthie moved with her father, mother, brothers and sisters to Roanoke in the Fall of 1905. Shellie moved to Roanoke, Christmas of 1906.

F-521 Howard Nolen, deceased.
F-522 Helen Nolen, deceased.
F-523 Winifred Nolen.
F-524 Lila May Nolen.
F-525 Annie Keith Nolen.
F-526 Alice Fay Nolen, deceased.
F-527 Charles Ray Nolen.

E-321

Alice Roesser Landers married Stephen Thomas Daniel, June 8, 1913. They live at Talladega, Alabama, Route 5, Box 322.

F-528 James Edward Daniel, Living.
F-529 Audrey May Daniel, Living.
F-536 William Cecil Daniel, b. 12-9-1924, Living.
F-531 Edna Gay Daniel, Living.

E-322

John Neal McLeod died on the day he was two months old.

E-323

Mary Anna McLeod was born in Randolph County, Alabama, near Lofty (now Pinehill). She married William Newton Stewart, July 10, 1904, in Randolph County, Alabama. William was born May 13, 1882, in Randolph County, Alabama. He died in 1960.

F-532 Infant child, b. and d. February 20, 1906. Born in Randolph County, Alabama.
F-533 Roy Felton Stewart, b. 12-4-1906, in Randolph County, Living.
F-534 Ellis Malcolm Stewart, b. 6-9-1909, Living.
F-535 Robert Lindsey Stewart, b. 4-25-1911, Living.
F-536 Horace Grady Stewart, b. 6-1-1912, Living.
F-537 William Stewart, b. 8-14-1914, d. 11-18-1914.
F-538 Willie Byrd Stewart, b. 11-20-1915, Living.
F-539 Ida Idell Stewart, b. 1-30-1917, Living.
F-540 Florence Rebecca Stewart, b. 8-17-1919, Living.
F-541 Neal Curtis Stewart, b. 11-15-1921, Living.
F-542 Artemis Stewart, b. 2-4-1923, d. 7-5-1923.
F-543 Clarence Malcolm Stewart, b. 2-15-1925, Living.

F-544 Jeff Sanders Stewart, b. 4-10-1927, Living.
F-545 Mary Anna Stewart, b. 8-5-1929, Living.
F-546 Bobby Frank Stewart, b. 12-16-1931, Living.

E-324

Nancy Viola McLeod married Henry Earnest.

F-547 Wilma Ethel Earnest, b. 12-9-1909, Deceased.
F-548 Lewin Cilvin Earnest, b. 3-1-1911, Living.
F-549 Mildred Roberts Earnest, b. 3-1-1911, Living.
F-550 Infant, Unnamed, b. and d. 2-9-1916.
F-551 Henry Curtis Earnest.
F-552 William Malcolm Earnest, b. 9-19-1929, Living.

E-325

Adaline Elizabeth Landers married John Forney Landers, October 20, 1910. He was born October 4, 1886, at Wedowee, Alabama, died April 29, 1943. Forney was a school teacher in earlier years. He taught at Smyrna for two years, where William McLeod's children attended school. After he quit teaching he was a mail carrier. He was faithful to his Church and community, and was an eloquent speaker.

F-553 Mary Ida Landers, b. 7-20-1911, d. 2-8-1933.
F-554 Jarusha Villa Landers, b. 8-20-1913, Living.
F-555 Delia Ina Lou Landers, b. 6-26-1915, Living.
F-556 Glend Earle Landers, b. 9-3-1919, Living.
F-557 John Forney Landers, b. 7-12-1926, Living.

All the children were born at Newell, Alabama.

E-326

Hattie Emmaline McLeod was born at the "Old McLeod Place", near Lofty, now Pinehill Community, but on rural route 1, Newell, Alabama. She married Duma C. Lester. He was born October 19, 1889, in Georgia. He was related to Dr. Joseph Hood, who formerly resided at Wedowee, Alabama; also to the Messer family, of Randolph County.

F-558 Posey Edward Lester, b. 4-14-1914, in Alabama, Living.
F-559 Mary Ann Lester, b. in Ala. 10-17-1915, Living.
F-560 Nellie Clyde Lester, b. in Alabama 3-20-1916, Living.
F-561 Edith Mozella Lester, b. 10-11-1916, d. 11-8-1922.
F-562 Claude Eldridge Lester, b. in Ala. 11-19-1918, Living.
F-563 Nealie Katherine Lester, b. 11-15-1927, Living.
F-564 Elton Leroy Lester, b. 11-12-1925, Living.
F-565 Tommie Rae Lester, b. in Ala. 10-24-1927, Living.

E-327

Jessie Eliza McLeod was born in Randolph County, Alabama, at the "Old McLeod Home Place", near Lofty, Alabama. She married John Gordon Phillips, April 29, 1915. He was born June 17, 1893, in Cleburne

County, Alabama. He died April 17, 1928, of pneumonia, and is buried at Union Hill Church, Hightower, Alabama. After John Gordon Phillips' death Jessie married Thomas Matthew Lovvorn, November 29, 1929. He was born August 19, 1883, and is still living. Jessie was a beautiful girl. She is still of that slender, willowy type—a certain strain which runs in the MeLeod family. The Reverend Dump Camp, Newell, Alabama, performed the marriage ceremony of Jessie and Matthew.

By first husband:

F-566 Howard Leon Phillips, b. 1-28-1916, Living.

F-567 Wyatt Leo Phillips, b. 3-11-1918, born in Randolph County, Alabama, Living.

By second husband:

F-568 Loreta June Lovvorn, born in Dekalb County, Alabama. 7-7-1932, Living.

F-569 Martha Jean Lovvorn, born in DeKalb County, Alabama, 7-3-1935, Living.

F-570 Ed Mathew Lovvorn, born in DeKalb County, Alabama 1-25-1939, Living.

Step-children of Jessie:

Willie Lee Lovvorn
Mavis Lovvorn
Carrie Bee Lovvorn
Harding Lovvorn
Jane Lovvorn

E-328

Tommie Jane McLeod married Joel Cephus Kay, August 27, 1914. The ceremony was performed by The Reverend T. J. Parrish, at the Parrish, Home near Hightower, Alabama. He was born May 20, 1894. He is still living.

F-571 Hershel Key, b. 12-28-1915, d. 1-22-1916.

F-572 Dorothy Dean Key, b. 3-11-1917, Living.

F-573 Oma Washington Key, b. 5-2-1919, Living.

F-574 Virdis Mac Key, b. 4-20-1922, Living.

F-575 Ima Lou Key, b. 5-1-1925, Living.

F-576 Joel Clarence Key, b. 9-23-1928, Living.

F-577 Virgil Griffin Key, b. 7-18-1931, Living.

F-578 Tommie Glanda Key, b. 4-2-1934, Living.

F-579 Robert Edward Key, b. 12-17-1939, Living.

E-329

Nelia Ida McLeod was born 9-25-1899, in Randolph County, on McLeod Farm, Pinehill. She still occupies her father's and grandfarther's old home. She married James Oscar Albright, August 29, 1936. The

ceremony was performed by the Reverend Elbert Daniel, in his home near Smyrna Church. James Oscar Albright was born February 11, 1884, in Randolph County, near Providence Church.

F-580 Jerry Fonda Albright, b. 7-8-1943, Living.

Step-children of Nelia:

Dorothy Albright, b. 1932, Living.

Williard Albright, b. 1931, Living.

Dan Albright, b. 1930, Living.

E-330

Thomas John Akins married Dussie Whatley in May, 1918. She died September 14, 1939, and is buried at Bethlehem East Baptist Church. (Presumably near Hanceville) in Cullman County, Alabama. Thomas is buried at the same place.

F-581 Thomas Hortez Akins, b. 6-17-1920, Living.

F-582 Vislace Ruth Akins, b. 8-18-1922, Living.

F-583 Mary Jo Akins, b. 8-14-1928, Living.

F-584 Raymond Leldon Akins, b. 10-23-1930, Living.

E-331

William H. Akins, d. when about twelve years old.

E-332

Wiley E. Akins, d. in childhood.

E-333

Homer L. Akins, m. Sue (don't know her last name.) They were married in Detroit, Michigan, and she is still living there.

E-334

Annie B. Akins, died in childhood.

E-335

Celestin (Sister) McLeod married Seaborn Isaac Nolen, August 12, 1908, in Bowden, Ga. He was b. 2-23-1885. He lived most of his life in Randolph County, as did Sister. He d. 8-11-1961.

Celestin was born 2-12-1884, in Carroll Co., Ga., near Carrollton.

F-585 Frances Bertha Nolen, b. 11-7-1910, Living.

F-586 Gracie Rosa Lee Nolen, b. 12-19-1913, Living.

F-587 Robert Grady Nolen, b. 2-4-1915, d. 2-4-1916.

F-588 Bertie Bell Nolen, b. 1-21-1917, Living.

F-589 Mamie Magdalene Nolen, b. 9-16-1919, Living.

F-590 Nancy Paulene Nolen, b. 2-7-1922, Living.

F-591 Vena Beatrice Nolen, b. 2-2-1926, Living.

Celeste was a bulwark of strength for No. 95's family. She cooked and cared for all the younger children after her mother died.

E-336

Laura Priscilla McLeod, b. 4-28-1886, in Carroll Co., near Carrollton. d. 10-17-1886, near Carrollton, Ga. Buried at Eureka Baptist Church, about five miles from Carrollton on the Mount Zion Road. Cause of death: Neck broken by a neighbor woman, in play, putting her hand on her chest and shaking her.

E-337

Ollie McLeod, b. 8-23-1887, at or near "Old Goat Hill" school house, later Smyrna School, Randolph County, Alabama. She married Seaborn Isaac Nolen, 8-14-1904, in her father's home, by the Reverend D. Warner Kite. They had one child.

F-592 Mary Odell Nolen, b. 8-10-1907, Living.

E-338

Della McLeod married Lewis Wilson Cofield, February 14, 1912, at her old home place in Randolph County, Alabama. The Reverend George Shaddix performed the ceremony. Five children were born of this union:

F-593 Odessa Mae Cofield, b. 5-8-1914, Living.

F-594 Herbert Layton Cofield, b. 4-18-1918, Living.

F-595 Ernest Harding Cofield, b. 8-2-1921, Living.

F-596 William Griffin Cofield, b. 5-6-1924, Living.

F-597 John Lewis Cofield, b. 9-8-1931, Living.

E-339

John William McLeod married Cora Lee Stillwell, October 30, 1921. She was the daughter of William Monroe and Louella Rice Stillwell. Cora was born January, 1889, died January, 1924, and is buried at Smyrna Church. John has lived near Newell, Randolph County, Alabama, most of his life. He was a member of the armed forces during World War I. Of this union two children were born:

F-598 Rachel Cornelia McLeod, b. 1-10-1923, Living.

F-599 Infant daughter, born and died January 18, 1924.

After the death of John William McLeod's first wife, he married Myrtice Traylor, December, 1925. She was born June 5, 1892. She is the

daughter of W. T. (Uncle Billy) and Clara Ann Burson Traylor. Of this union no children were born.

John has been an invalid for a number of years, with palsy. Previous to his illness, he was a very jocular person.

E-340

Grover Stevenson McLeod was born in Randolph County, Alabama, on November 12, 1893. He married Lucile Meeks, of Pinehill, Randolph County, Alabama, on June 21, 1920. She was born in Randolph County, Alabama, on February 14, 1903. Of this union four children were born:

Grover Stevenson McLeod and second wife Lura

F-600 Mildred Inez McLeod, b. 10-8-1921.

F-601 Grover Stephen McLeod, b. 6-15-1923.

F-602 Woodrow Cleveland McLeod, b. 10-6-1925.

F-603 John Monroe McLeod, b. 2-12-1930.

Grover Stevenson McLeod joined the U. S. Army in September, 1917, and served with the Artillery of the Third Division in France. He participated in the following assignments:

Champegny-sur-Marne Defense, July 16-18.

Anse Marne Offensive, July 18 to August 1.

St. Michel Offensive, September 13-16.

Meuse Argonne Offensive, September 23 to November 11, 1918.

He then served with the occupational forces in Germany until August 25, 1919.

He had a splendid military record. Although he was in the midst of several battles, he came from the war unscathed.

Subsequently, Grover Stevenson McLeod married Lura Mayfield, of Anniston, Alabama, in 1947. Of this union no children were born:

He is a retired coal miner and resides in Birmingham, Alabama.

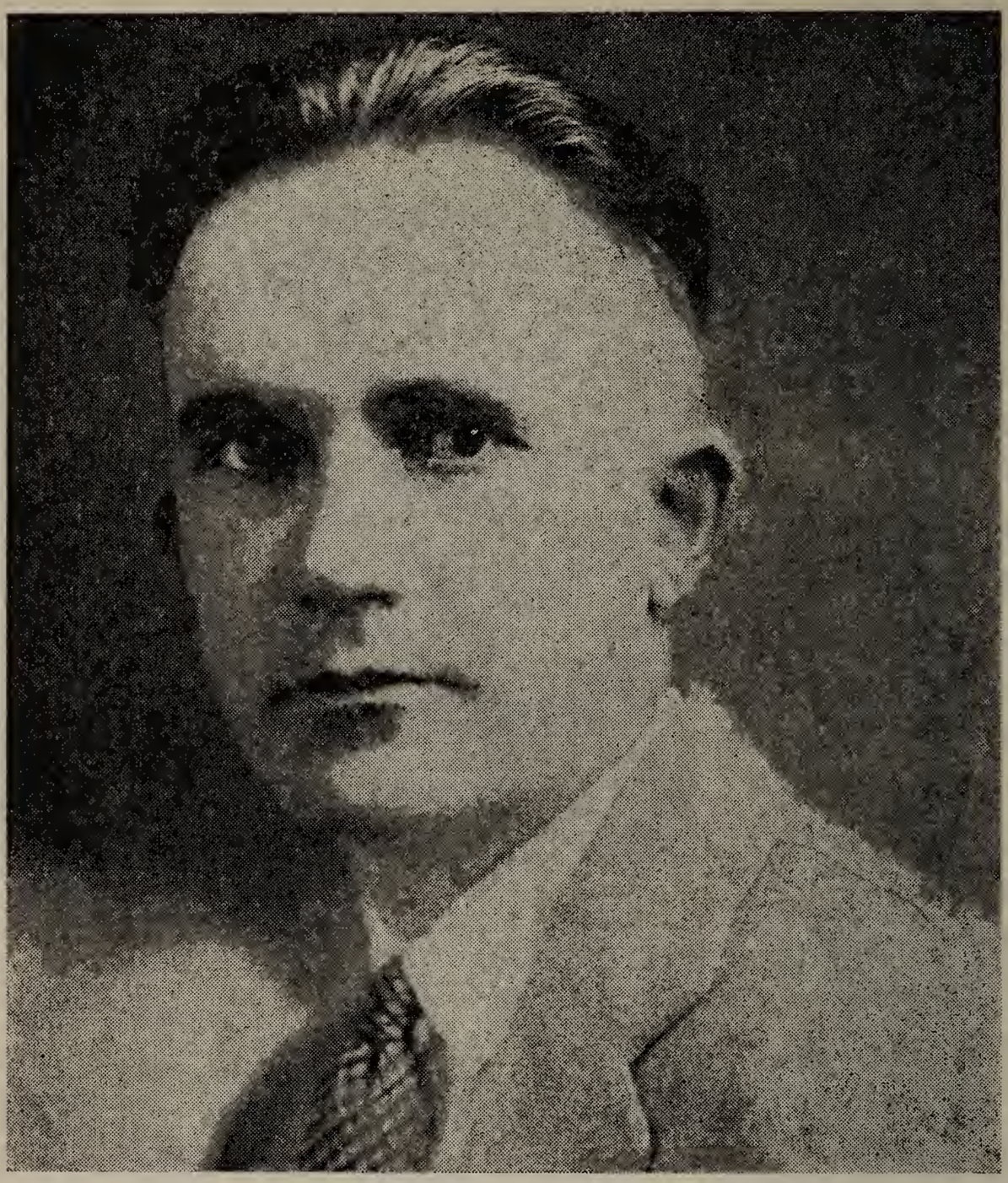

Thomas Malcolm McLeod

Thomas Malcolm (also known as "Tommack") McLeod was born at the old home place, near Smyrna Church, Randolph County, Alabama, and was reared there. He married Eleanor Duhl at Bowling Green, Ohio, on Februray 22, 1936. Eleanor has a son by a former marriage, who has five children. Tommack looked upon her son and his family as if they were his own.

Thomas Malcolm served with the 82nd Division during World War I in France. He received minor injuries. He died September 24, 1961, and is buried in the family cemetery at Smyrna. His wife, Eleanor, still resides at 9543 Winthrop, Detroit, Michigan.

A-10

Nathan McDonald Duhl is a fine young man with a nice family. He now occupies his own office as one of Ford's designers. His children are:

(B) 1. Roberta (Bobbie) Elisa Duhl, b. 10-14-1947.

(B) 2. Gregg Martin Duhl, b. 6-22-1949.

(B) 3. Richard Duhl, b. 9-16-1950.

(B) 4. Dale Duhl, b. 1-30-1953.

(B) 5. Thomas Kevan Duhl, b. 3-21-1955.

A-11

Luther Garrett II, b. about 1919 died when a few months old, with typhoid fever.

E-342

Walter Franklin McLeod and Lois Jones m. 2-26-1928.

Frank was born at his father's home place in sight of Smyrna Church, Randolph Co., Ala., and spent practically his entire life near by. He served a short time in World War I.

Frank was in very poor health for many years. He died in Veterans Hospital, Tuscaloosa, Alabama, Cause of death—high blood pressure, hardening of arteries, with complications. Buried at Smyrna Church.

F-604 William Franklin McLeod, b. 4-7-1929, d. 10-4-1934.

F-605 Clarence Huford McLeod, b. 3-27-1930, Living.

F-606 Iva Nell McLeod, b. 11-9-1931, Living.

F-607 Charles Edward McLeod, b. 6-8-1933, Living.

F-608 Atha Ophelia McLeod, b. 5-6-1935, Living.

F-609 Effie Mae McLeod, b. 5-15-1937, Living.

F-610 Thomas Malcolm (Tommack) McLeod, II, b. 1-5-1940, Living.

F-611 Walter Donald McLeod, b. 9-2-1941.

F-612 Joseph Wendell McLeod, b. 8-16-1943, Living.

E-343

Winnie Eliza McLeod married John Ervin Whitman, Jr., May 30, 1954, in Heflin, Alabama, by Rev. Womack in his home.

Winnie was born at McLeod home place, near Smyrna Church, in Randolph County, Alabama, then Lofty, Alabama, later called Newell, Alabama, four miles north of Newell, now on Heflin route.

Winnie Eliza McLeod Whitman and husband John Erwin

Winnie was a gay and high spirited child, but later she was in poor health and underwent several operations.

She stayed at home, after our step-mother died, when she was entering her early teens, did the housekeeping, and finished raising her father's family. Later when he was invalided for more than thirteen years of his last days she stayed with him and much of the time did most of the work in caring for him.

The McLeods of her father's descendants are very much indebted to her.

A-11

William Peirce Whitman born 1-6-1941. Living. In the U. S. Marines.

E-344

Nancy Ophelia McLeod married Daniel Harris Wright, December 26, 1929, in Ashland, Alabama, Courthouse, in the Probate Office by Judge Frank Ingram.

Opheila was born at the McLeod home place, near Smyrna Church, in Randolph County, Alabama. She is the youngest of William Angus McLeod, (No. 95), and Nannie Johns' children to live. After her mother died her oldest sister, Celeste, (No. 335), took care of her. Later her other brothers and sisters, step-mother, and her father combined to see after her and the other children in the family. "As I look back upon my childhood I don't think I was afraid of anything. My trust in God was sufficient, also being reared in a large family, evidently contributed to my security."

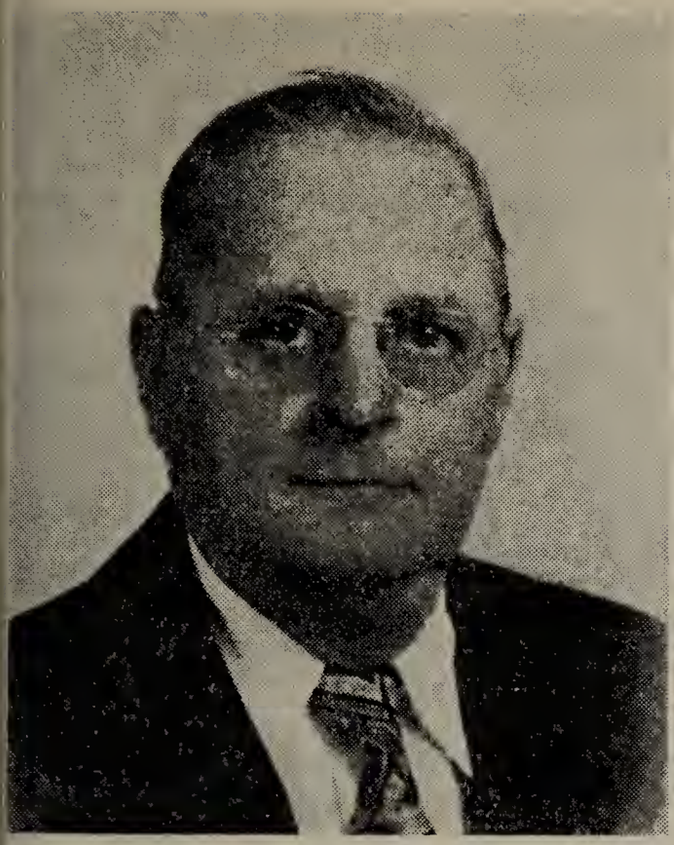

Daniel Harris Wright

Ophelia McLeod Wright

Ophelia attended the first eight grades in the little Smyrna school building, where she and the other children of the community walked to school.

She completed her high school work at Randolph County School, Wedowee, and at Normal High School, Jacksonville, Alabama, where she received her high school diploma June 1, 1929.

She received her B. S. Degree at Jacksonville State Teachers College, August 1946, and received her Master's Degree at Auburn University, August 1960. She is the collector and compiler of the material found in this book. She is the Secretary-Treasurer of McLeod Society of Randolph County.

She has taught in elementary schools form 1923 to 1961. She is a dreamer and perfectionist by nature.

F-613 I William Young Wright, II, b. and d. 10-11-1930.

E-345

Infant son, b. June 1902. Buried at Smyrna.

E-346

Infant son (twin) buried at Smyrna Church. The compiler vividly remembers those twins. Someone would say, "They look like little dolls". They were in a box, which was set on a bureau until time for the burial.

E-347

Infant daughter (twin) buried at Smyrna Church, Randolph County, Alabama.

E-348

Willie Lois McLeod was born at the McLeod home place, in sight of Smyrna Church, Randolph County, Alabama.

Willie Lois married Emmett Walter Williams, January 1, 1923, at Mr. Bobby Traylor's by Mr. Bobby Traylor.

To this union has been born seven beautiful girls.

Willie Lois and Emmett are hard-working, thrifty, honest, God-fearing and possessing all the other old-fashioned traits.

Willie Lois and Emmett live in Carrollton, Georgia.

F-614 I Mavis Ellen Williams, b. 11-6-1924. Living.
F-615 II Alice Ruth Williams, b. 10-27-1927. Living.
F-616 III Wilma Jean Williams, b. 10-15-1930. Living.
F-617 IV Eura Lee Williams, b. 7-16-1933. Living.
F-618 V Eunice Virginia Williams, b. 9-17-1939. Living.
F-619 VI Glenda Mae Williams, b. 5-31-1942. Living.
F-620 VII Peggy Sue Williams, b. 12-29-1946. Living.

E-349

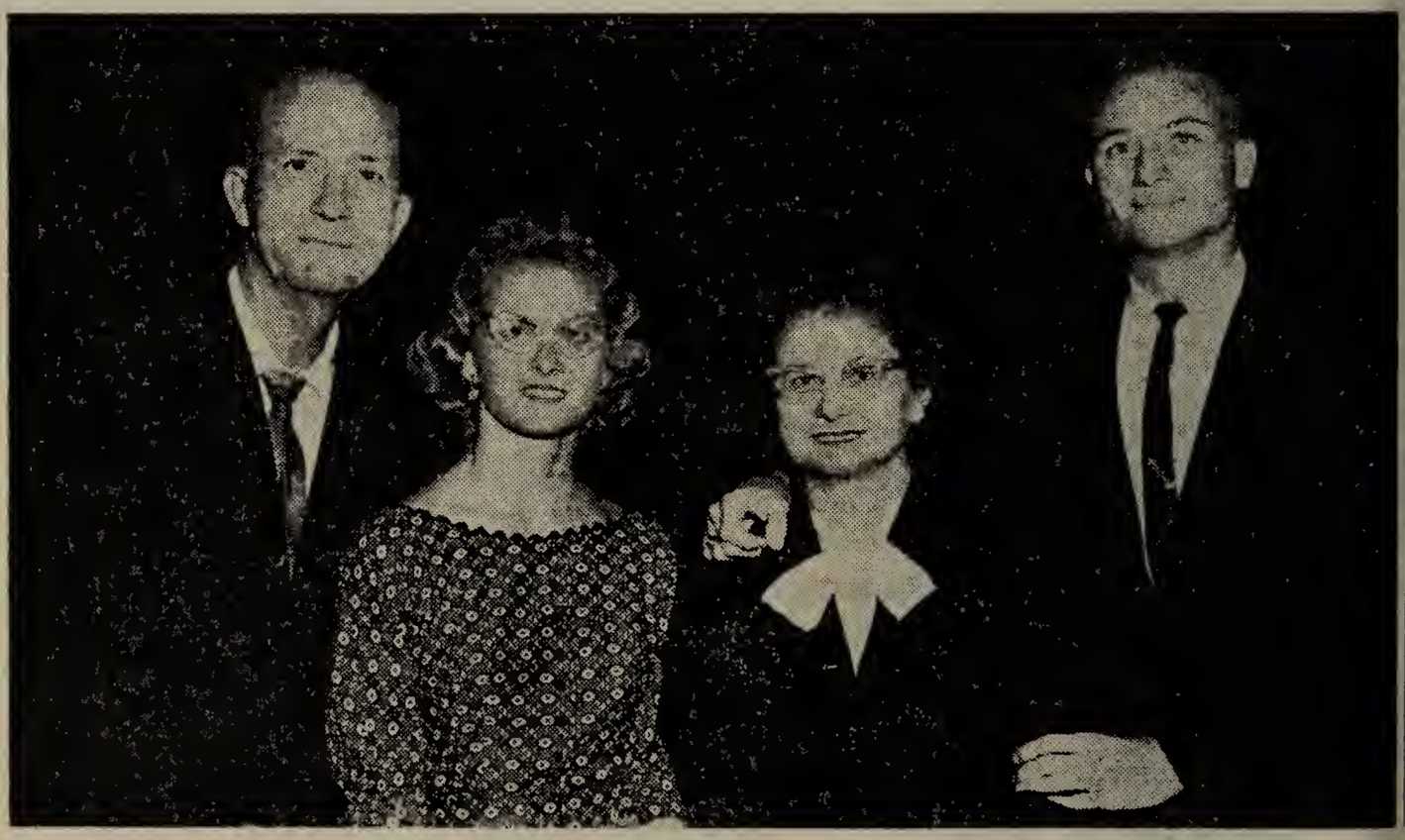

George Monroe McLeod and Family

George Monroe McLeod married Thelma Waters, October 20, 1935, at Rev. Elbert Daniel's by Elbert, near Smyrna Church. Thelma was the daughter of George Waters and Bessie Morrison Waters.

Monroe was a delicate and frail child. He was subject to croup, having very bad attacks. Nothing seemed to help until someone told his father to take some wool ashes, pour water over it and give it to him. He quit having it immediately. Monroe is a firm believer in the cure, although

being entirely above using all of the old signs and tales, but sensible enough to realize the merit in any old remedy which was learned by "trial and error". He affirms that the same remedy worked on his children, even while still in babyhood.

He taught school for fifteen years, starting when about nineteen years old.

He went to Baldwin County, April 1941, where he has been since. He is manager of Gulf State Park.

In 1942, he was stricken with Brille Fever, from which doctors thought he would not recover. For years he was hardly able to be up and still has a heart condition from it. But due to his determination and his strong will-power over physical weakness, he enjoys a normal life now and has been able to accomplish many things.

F-621 I Larry Joe McLeod, b. 8-4-1931, d. 9-27-1938.
F-622 II Kenneth Dean McLeod, b. 10-24-1939. Living.
F-623 III Judith Annett (Judy) McLeod, b. 7-2-1944. Living.

E-350

Woodrow Wilson McLeod married Lela Mae Camp, daughter of Robert J. and Mabelle Payne Camp, August 21, 1935, in Lineville, Alabama, in Rev. W. B. Mathews' home, by Rev. Mathews.

He has been resourceful, owning the grist-mill, gin and store near Morrison's Cross Roads. Later he built a corn mill and feed business. Several years ago he sold the entire business, due to ill health.

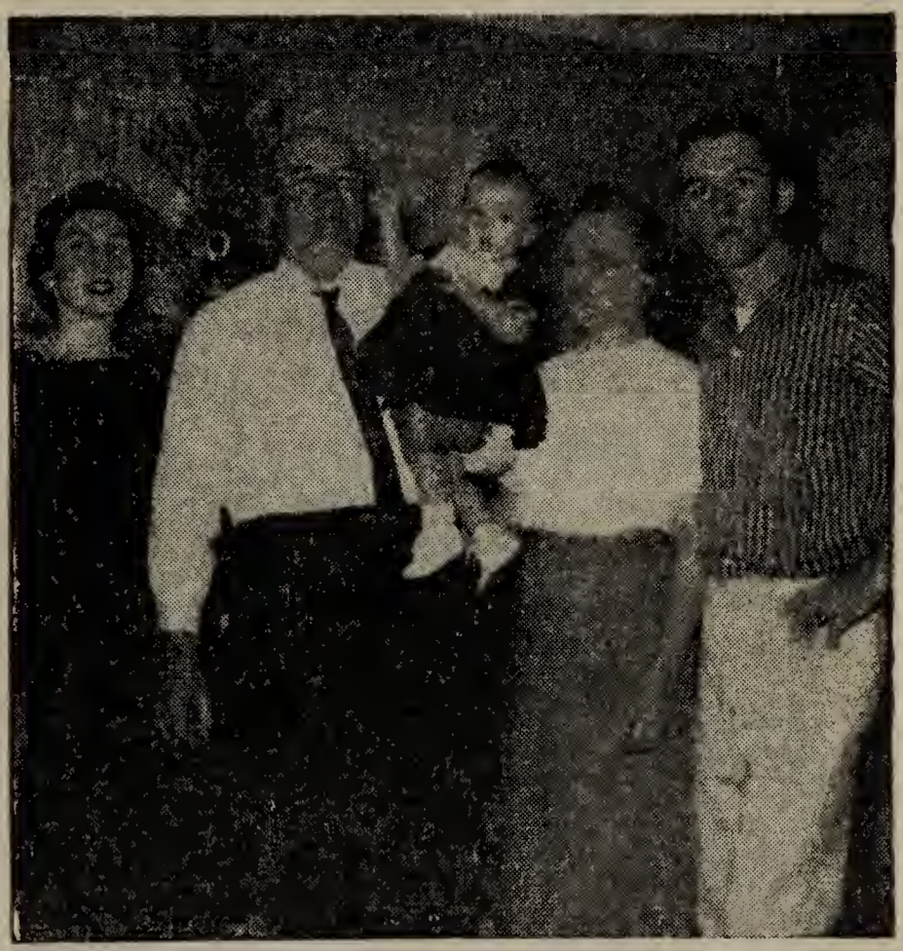

Woodrow Wilson McLeod and Family

When he was a small child he developed trouble in the glands of the head and throat that has always given him trouble at different times, otherwise he has been a strong, well-built man.

He was born near Smyrna at the McLeod homestead and has spent his life in Randolph County with the exception of College and his stint in Navy during World War II.

He is a deacon in Smyrna Baptist Church, where his father was a deacon forty-five years.

F-624 I Mary Jean McLeod, b. November 23, 1936. Living.

F-625 II Fred Wilson McLeod, b. 8-19-1942. Living.

E-351

Lilla Mae McLeod married Lenore Johnson of Graham, Alabama. She was born and raised at Ranburne, Alabama. They live in Birmingham, Alabama.

F-626 I Hubert Johnson, b. 4-17-1924. Living.

F-627 II Shelby Johnson, b. 11-7-1925. Living.

F-628 III Eugene Johnson, b. 11-2-1928. Living.

F-629 IV Billy Neal Johnson, b. -16-1938. Living.

E-352

Thomas Neal McLeod married Bessie P. Rigsby, August 30, 1932. Bessie died of cancer in 1956. Neal has since re-married. He has no children, but two stepchildren by his last wife.

A-12 Boy

A-13 Girl

E-353

Mary Louise McLeod, born at Ranburne, Alabama, married Herbert Richardson, August 24, 1926.

F-630 I Herbert Richardson, b. Living.

F-631 II Ermmel Richardson, b. d. 1960.

F-632 III Harold Richardson, b. Living.

F-633 IV Larry Richardson, b. Living.

F-634 V Jack Richardson, b. Living.

F-635 VI Shirley Richardson, b. Living.

E-354

Nannie Ruth McLeod born at Ranburne, Alabama, married Elbert Lonnie Overton, 3-9-1930. Mr. Ed Knowles, Justice of the Peace, married them. He was born 5-19-1907 in Cleburne County, Alabama. He teaches school at Ranburne. Ruth works at Sewell Manufacturing Company in Bowdon, Georgia.

F-636 I Linda Elaine Overton, b. 2-21-1937. Living.

F-637 II Carolyn Ruth Overton, b. 7-25-1944. Living.

E-355

Willie Lee McLeod was born at Ranburne, Alabama. Married Robert Spruell, 12-23-1940, at Midway near Bowdon, Georgia. He was born in 1910 in Carroll County, Georgia, near Bowdon.

F-638 I Byron Spruell, b. 8-6-1942 in Bowdon, Georgia. Living.

F-639 II Wendell Spruell, b. 4-15-1948 in Bowden, Georgia. Living.

F-640 III Becky Spruell, b. 8-22-1953 in Carrollton, Georgia. Living.

E-356

Clara Ezall McLeod was born at Ranburne, Alabama, married Birt Lovvorn 8-15-1932 at Ranburne, Alabama, by Justice of the Peace John E. Whitman, Sr. Birt was born November 19, 1914.

F-641 I William Thomas Lovvorn, b. 9-15-1933. Living.
F-642 II Janice Joan Lovvorn, b. 7-27-1937. Living.
F-643 III Gary Doil Lovvorn, b. 2-13-1940. Living.
F-644 IV Johnny Norrie Lovvorn, b. 5-19-1951. Living.

E-357

William Posey McLeod born at Ranburne, Alabama, married Sara Edna Robinson, November 8, 1941. Posey was in the army during World War II.

F-645 I William Roy McLeod (twin) b. 10-2-1942. Living.
F-646 II Sara Ruth McLeod (twin), b. 10--2-1942. Living.
F-647 III Sandra Joan McLeod, b. 8-24-1946. Living.
F-648 IV Jimmy Thomas McLeod, b. 12-8-1947. Living.
F-649 V Tommy Wayne McLeod, b. 9-23-1949. Living.
F-650 VI Judy Lenora McLeod, b. 4-23-1951. Living.
F-651 VII Nancy Lou McLeod, b. 8-15-1952. Living.

E-358

Bonnie Dean McLeod, born in Cleburne County, Alabama, married Buie Harvey Hyde, 3-24-1943 in Bowdon, Georgia. He was born 1-15-1921 in Carroll County, Georgia.

F-652 I Tony Lamar Hyde, b. 12-19-1946 in Bowdon, Georgia. Living.
F-653 II Sylvia Jane Hyde, b. in Carrollton, Georgia 9-13-1950. Living.
F-654 III Vickie Darlene Hyde, b. Carrollton, Georgia 1-18-1953. Living.
F-655 IV Sandra Kay Hyde, b. Carrollton, Georgia 12-10-1954. Living.

E-359

Nell Jo McLeod married Winfred Cofield, 7-28-1951. She was born in Cleburne County, Alabama.

F-656 I Johnny Winfred Cofield, b. 6-1-1952. Living.
F-657 II Scottie Joe Cofield, b. 4-22-1954. Living.
F-658 III Deborah Lou Cofield, b. 8-4-1957. Living.

E-360

Lawson Elmer Jolly died 1904. No children.

E-361

Tom Jolly married, died—1955.

F-659 I Girl

F-660 II Girl
F-661 III Girl

E-362

Clem Jolly has been one of the contributors to this work.
F-662 I Boy
F-663 II Boy
F-664 III Boy
F-665 IV Boy
F-666 V Boy
F-667 VI Girl

E-363

Jessie Jolly Saye married.
F-668 I Boy
F-669 II Boy
F-670 III Boy
F-671 IV Boy
F-672 V Girl

E-364

Alice Priscilla Jolly McLendon, married.
Lives in Clarkston, Georgia.
F-673 I Martha McLendon.
F-674 II Daughter.
F-675 III Daughter.
F-676 IV Boy.

E-365

Mary Jolly Thebant, married. Lives in California.
F-677 I I Boy
F-678 II Boy

E-366

Caroline Adams Jolly Wallace, married. Lives in Atlanta.
F-679 I Boy.
F-680 II Girl.

E-367

Kate Jolly Wansley, married. Lives in Lincolnton, Georgia.
F-681 I Boy.
F-682 II Boy.
F-683 III Boy.
F-684 IV Boy.
F-685 V Girl.
F-686 VI Girl.

E-368

Alice Gertrude Hairston Sheppard, married. A Sheppard, died at Ston
Mountain.

E-369

Anna Livinia Hairston Young, m. d. in Miami, Fla.

E-370

William Towners Hairston, married. He lives at Avondale, Georgia.

F-687 I Girl.

F-688 II Girl.

F-689 III Boy.

E-371

Ethel Carrie Hairston Mauldin, married. Lives in Atlanta.

F-690 I Carrie Laura Mauldin.

E-372

Myrtis Hairston Holland, married. She is dead.

E-373

Thomas (Tom) A. Hairston. He is dead.

E-374

Ruth Hairston Crabtree. She is dead.

E-375

Nancy (Nan) Hairston Myers. Lives in Atlanta.

E-376

Sally Hairston Meire, married. She is dead.

E-377

Albert Miles Angus Hairston. Lives at Avondale, Georgia. "He loves to read as well as Grandpa McLeod" quoting from a letter written by Rebecca Ann Hairston. She referred to Malcolm McLeod, son of Neal I, the Skye emigrant.

E-378

Byron Calhoun Fowler, married. Lives in Fort Myers, Florida.

F-690 I Boy (in Africa)

E-379

Clifford Otis Fowler. Died 1918.

E-380

Lovick Rivers Fowler. Died in 1945.

He married a Baptist and went with her to the Baptist church. He was a deacon.

F-691 I Daughter Fowler.

F-692 II Daughter Fowler

E-381

Hilliard Franklin Fowler Gardner (She is a junior). She married W. N. Gardner, from Lafayette, Alabama. He is dead. She lives in Atlanta at 839 Courtenay Drive, N. E.

She is a very enthusiastic family person. She sent the old family re-

cords to the writer about Neal McLeod, the first of our family in America

She said her husband used to tell her that she would walk ten miles to speak to any one kin to her.

F-693 I Alice Elizabeth Gardner.

E-382

Annie Laurie Bridewell, married a Thompson. She lives in Atlanta She is an invalid.

E-383

Frank Albert Bridewell. Lives 114 E. Spain St., St. Sanoma, Calif He wrote a book about California.

E-384

Annie Bell Lee, married Winfield Desota Martin, July 7, 1901. He was born 4-4-1880, died 9-20-1939.

F-694 I Winfield William Martin, b. July 29, 1902, d. 1937.
F-695 II Angus Lee Martin, b. October 1904. Living.
F-696 III Roy Allison Martin, b. May 3, 1906. Living.
F-697 IV Edward Earl Martin, b. 7-29-1908, d. 1-19-1945.
F-698 V John Alfred Martin, b. 10-5-1910. Living.
F-699 VI Mary Jane Martin, b. 6-21-1915. Living.
F-770 VII Robert McLeod Martin, b. 2-3-1917. Living.
F-701 VIII Margaret Elizabeth Martin, b. 3-13-1920. Living.

E-385

Benjamin F. Lee, born 1-30-1880, died September, 1909. Married Minnie Johnson, 1898.

F-702 I Lindsay Lee, b. March 1900, died 1918.
F-703 II Mildred Lee, b. 1904, d. 1917.
F-704 III Myrtle Lee, b. 1906, d. 1928.
F-705 IV Houston Lee, b. 1908. Living.
F-706 V Bennie Lou Lee, b. 1910. Living.

E-386

Mary Rebecca Lee. Not married.

E-387

Sarah (Sally) McLeod Lee. Not married.

E-388

Laura Priscilla Lee. Dead.

E-389

Nelle G. Lee. Living. Not married. Retired teacher.

Sarah, Nelle, and Ruby Lee live together in their farther's old home in Lyerly, Georgia.

E-390

Alfred J. Lee, Jr., married Ester Reeves in 1925. Lives in Cedartown, Georgia. No children. Central of Georgia Railroad Conductor, d. 1960.

E-391

Ruby McLeod Lee. Living. Retired teacher. Taught in Chattanooga, Tennessee, 30 years.

E-392

Hugh Malcolm Lee married Evelyn Pullen in 1929.

F-707 I Hugh Malcolm Lee, Jr., b. 6-3-1930. Living.

E-393

Clara Foster married Charles Starling.

F-708 I Evelyn Elizabeth Starling.
F-709 II Charles H. Starling.
F-710 III Clara Foster Starling.

E-394

Ethel Foster. Not married. Lives at Rome, Georgia.

E-395

Allison McLeod Foster. Dead.

E-396

Roy Foster. Dead.

E-397

Guy Foster. Dead.

E-398

Annie Ruth Foster. Dead.

E-399

Martha L. McLeod, married a Foster. Lives at Morrow, Georgia.

E-400

Angus McLeod. Lives at Morrow, Georgia.

E-401

Malcolm McLeod, lives at Morrow, Georgia.

E-402

Julian McLeod. Lives at Morrow, Georgia. He works at the First National Bank, Atlanta, Georgia.

E-403

Annie Margaret McLeod, married Mr. Phillips. Lives at Morrow, Georgia.

E-404

Edward McLeod (Ned). Lives at Morrow, Georgia.

E-405

Mildred McLeod. Lives at Morrow, Georgia.

E-406

Alfred McLeod. Lives at Morrow, Georgia. Married but wife unknown.

E-407

Aline McLeod, married John Luddy. Lives at Morrow, Georgia, with mother.

E-408

Frank Gilmer, deceased.

E-409

Rosser Gilmer, dead.

E-410

Mary Gilmer, dead.

E-411

Lilliam Gilmer, dead.

E-412

Elwyn Gilmer married Mr. J. Jones. Now living in Kansas City.

E-413

Angus Smith, lives at 1302 W. Peachtree, Atlanta, Georgia.

E-414

Ernest Smith. Living.

E-415

Mabel Smith married Mr. Conine. Living in Ellenwood, Georgia.

E-416

Susan Smith

E-417

John Smith, living in Atlanta, Georgia.

E-418

Robert Smith.

E-419

Malcolm Smith.

In notes the compiler collected from the three Lee girls when visiting in their home in Lyerly, Georgia, in 1958, she has the following note:

"Bob McLeod, No. 418, lived at Carrollton, Georgia, married Etta Hicks."

It is possible it should have been No. 418, Robert Smith, since there has been no trace of a *Bob McLeod* in Angus McLeod's family except Robert McLeod who married a Powell.

The Lee sisters would have known. Writer probably put McLeod when it should have been Smith.

E-420

"Bitsy" (Nickname) Smith.

E-421

Malcolm McLeod.

E-422

Elizabeth McLeod.

E-423

Edith Dorothy McLeod.

E-424

Angus McLeod.

E-425

Sara McLeod married Wallace Smith. He is dead. They had their home in Lyerly, Georgia.

F-711 I Nancy Ellen Smith. Living.

F-426

Lucy McVay. No information on her.

F-427

Joseph Gann McVay married 12-4-1927 Myrtie Stanley. He is superintendent of the Cement Mines and plants at St. Stephens, Alabama.

G-712 I Lena Faye McVay—No information.

F-428 — F-437—No information

F-438

Henry Marvin McLeod, Jr., married a Gillmore. He is a dentist in Mobile, Alabama. They have two children.

G-713 I Name unknown.

G-714 II Name unknown.

F-439

Walter McLeod married Breckinridge, retired chaplin. They have four children.

G-715 I Name unknown.

G-716 II Name unknown.

G-717 III Name unknown.

G-718 IV Name unknown.

F-440

Toxie McLeod, married and lives at Camp Hill, Alabama, one child.

G-719 I Name unknown.

F-441

Hal Guire McLeod, married, lives in Raleigh, North Carolina.

F-442

Lamar McLeod married a Skipper. Lives at Jackson, Alabama. Have two children.

G-720 I Name unknown.

G-721 II Name unknown.

F-443

Mary Lela McLeod. Never married. Lives at Jackson, Alabama.

F-444

Helen McLeod, married Rev. M. K. Vickers. Lives at Troy, Alabama. Have two children.

G-722 I Name unknown.
G-723 II Name unknown.

F-445

Rev. Norman Burns McLeod, Jr., married, lives at Theodora, Alabama. Have two children.

G-724 I Name unknown.
G-725 II Name unknown.

F-446

Dorothy McLeod married Ed Thornhill. She is a widow, lives at Montgomery, Alabama. Has two children.

G-726 I Name unknown.
G-727 II Name unknown.

F-447

John Fletcher McLeod, Jr., married Abbie Foster, is a Methodist minister, was the pastor of the First Methodist Church, Opelika, Alabama, in 1959-60.

G-729 I John Fletcher McLeod, III.
G-730 II William McLeod.
G-731 III Joyce McLeod.
G-732 IV Martha McLeod.
G-733 V Glen McLeod.

F-448

Lena McLeod married William C. Street. He is dead. No children.

F-449

Lionel Powers McLeod, born in Clarke County, Alabama. Lionel married Annie Wilds. He was pastor of First Methodist Church, Auburn, Alabama, 1959-60. He and family spent summer in England, summer of 1960 as an exchange Pastor with an English Pastor.

G-733 I Lionel Powers McLeod, Jr.
G-734 II Louis Wilds McLeod.
G-735 III Anne Chandler McLeod.
G-736 IV Robert Mark McLeod—twin.
G-737 V Thomas Michael McLeod—twin.

F-450

Dr. Wallace Norman McLeod married Marilyn Cogburn. He lives in Atlanta, Georgia.

G-738 I Wallace Norman McLeod, Jr.
G-739 II David Lord McLeod.

F-451

Helen Hix McLeod married John L. Jones. They have one son. Helen and her family reside at 34 Rockridge Road, Rome, Georgia.

G-740 I John Lynn Jones, Jr., b. June 1943. Living.

F-452

Agnes Virginia McLeod married William H. Ford. The Fords reside at 114 Westmore Road, Rome, Georgia.

G-741 I William H. Ford, Jr., b. February 1943. Living.

G-742 II Virginia Ford, b. October 1945. Living.

F-453

John Franklin McLeod, III died when twelve years old.

F-454

Janice McLeod married but her husband's name is not known. Several years ago she was living in Oakland, California.

F-455

Bernice Elizabeth Brown, Attorney at Law, the Barron Building, Telephone 5928, Rome, Georgia. She is an attractive woman and most pleasant. She is not married.

F-456

Robert James Brown, not married. Lives with his sister, Elizabeth Brown in Rome, Georgia, in the house they grew up in. He is the owner and operator of Brown Greenhouses, Rome, Georgia.

F-457

Laura Etta McLeod died of diptheria, buried at Beulah Baptist Church near Carrollton, Georgia.

F-458

Bessie Gertrude McLeod married Julian Laneor Johnson in 1925. He died May, 1958 of cancer.

G-743 I Julian Laneor Johnson, Jr., b. 1933. Living.

F-459

Ethel Josephine McLeod married Tom Grady Silvey at Temple, Georgia, 2-20-1916 by Rev. Price. Tom was born 1-10-1896. In 1959 Ethel was elected "Woman of the Year" for Carroll County, Georgia. She is active in club and charity work. They live at Carrollton, Georgia, Route 4.

G-744 I William Grady Silvey, b. 12-16-1916, d. 10-15-1919.

G-745 II Sara Josephine Silvey, b. 3-21-1919. Living.

G-746 III Bessie Carolyn Silvey, b. 8-17-1922. Living.

G-747 IV Rose Marie Silvey, b. 12-20-1925. Living.

G-748 V Jo Anne Silvey, b. 4-4-1929. Living.

G-749 VI Thomas Auby Silvey, b. 10-20-1937. Living.

F-460

William Pope McLeod is living with his third wife. Her name is Mattie. He divorced the two preceding wives. He lives in Bremen, Georgia.

F-461

Clara Dueverne McLeod not married. She lives with her mother in Carrollton, Georgia.

F-462

John Thomas McLeod married Genevie Brooks in Randolph County Alabama, 2-6-1925. He had been married once before. He lives on Route 6, Marietta, Georgia.

G-750 I Thomas Eugene Brooks McLeod, b. 10-25-1926. Living.

F-463

Rada Lee Mary McLeod was born near Bowdon, Georgia, married Hermitt Wright of Randolph County, Alabama, the fourth Sunday in June, 1924. Rada divorced Hermitt Wright, Sr., and married the second time to Homer Wallace, November 1929.

Children by first husband:

G-751 I Hermitt Wright, Jr., b. 3-27-1925. Living.

G-752 II Harold Wesley Wright, b. 6-27-1927, d. 5-6-1952.

Children by second husband:

G-753 III Barbara Ann Wallace, b. January 1933. Living.

F-464

Nancy Louisa (Pete) McLeod born in Bowdon, Georgia. She married R. P. Cook of Carroll County, Georgia, August, 1932. Pete was a beautiful girl, small of frame, and full of the love for life, but in this she was handicapped being from childhood an asthma patient. Most of the time she was spotted from taking shots for asthma. She was a wonderful dancer. She died of asthma December, 1940.

G-754 I Bobby Mac Cook, b. August 1933. Living.

G-755 II Bonnie Jo Cook, b. July 1934. Living.

F-465

Hoyt Wesley McLeod died in the fire that destroyed their home when he was a little more than three years old, south of Newell in Randolph County, Alabama.

F-466

Newton Clifton (Bully) McLeod born at Newell, Alabama, married Verlyn Davis 6-24-1934.

G-756 I Newton Winford McLeod, b. 12-26-1936. Living

G-757 II Nancy Elizabeth McLeod, b. 10-22-1941. Living.

G-758 III Timothy Christopher McLeod, b. 12-5-1948. Living.

F-467

William Arthur Stamps married Bertha Lanbert, December 19, 1909.

G-757 I Myrtie Bell Stamps, b. 9-24-1910, d. 1-28-1936.

G-760 II Eunice Stamps, b. 7-28-1912. Living.

G-761 III Clara Stamps, b. 11-22-1914. Living.

G-762 IV Eural Robert Stamps, b. 1-3-1917. Living.
G-763 V Hulett Stamps, b. 6-30-1919. Living.
G-764 VI Charles Stamps, b. 10-18-1921. Living.
G-765 VII Pope Stamps, b. 1-30-1924. Living.

F-468

John Lewis Stamps died when one month and four days old.

F-469

Olien Leon Stamps born Carroll County, Georgia, married Bertie Cole 7-22-1923. She was born April 20, 1902, in Carroll County, Georgia.

G-766 I Bernice Stamps, b. 9-16-1924. Living.
G-767 II Robert Buell Stamps, b. 2-16-1926. Living.

F-470

Lena Viola Stamps born in Carroll County, Georgia, married William Henry Eidson 7-7-1918 in Carroll County, Georgia. Eidson born 10-10-1897 in Clayton County, Georgia.

G-768 I Olien Clarence Eidson, b. 5-31-1919. Living.
G-769 II Syble Grace Eidson, b. 5-20-1923. Living.
G-770 III Bessie Lorene Eidson, b. 3-13-1926. Living.
G-771 IV Walter Franklin Eidson, b. 8-20-1928. Living.
G-772 V Dorothy Wylene Eidson, b. 1-17-1932. Living.
G-773 VI Billy Gene Eidson, b. 5-10-1938. Living.

F-471

Vesper May Stamps born in Carroll County, Georgia, married 10-4-1914 to John Thomas Miller in Arkansas. He was born 10-26-1896.

G-774 I James Cordie Miller, b. 11-23-1917. Living.

F-472

Laura Subinah Stamps born in Carroll County, Georgia, married 6-16-1918 to Henry Luther Samples. He was born 9-25-1901. He is living.

G-775 I Nillie Samples, b. 5-20-1919. Living.

F-473

Bertha Lavada Stamps born Carroll County, Georgia, married 2-22-1920 Lawence Leo Brock. He was born 9-8-1898, living. He was born in Carroll County.

G-776 I Sarah Elizabeth Brock, b. 6-7-1921. Living.
G-777 II Clarence Bufford Brock, b. 11-29-1922. Living.
G-778 III Margaret Nelle Brock, b. 2-25-1934. Living.

F-474

Lula Bell Stamps born Carroll County, Georgia, married May 23, 1923, Milton Pope Cole who was born 9-13-1900 in Carroll County, Georgia. He died 9-1-1932 with cancer, buried at Pleasant View Baptist Church, Carrollton, Georgia.

G-779 I Laura Mildred Cole, b. 1-25-1925, d. 1-28-1925.

G-780 II Loren Franklin Cole, b. 4-8-1926. Living.
G-781 III Duma Milton Cole, b. 2-4-1930. Living.
G-782 IV Myrlene Cole, b. 5-24-1932. Living.

F-475

Effie Stamps married 9-7-1925. Herman Rainey who was born 12-11-1905.

G-783 I Christine Rainey, b. 10-10-1926. Living.

F-476

Jessie Pearle Stamps born in Carroll County, Georgia 1-18-1908 married Robert Lewis Cole, who was born 4-26-1899, in Carroll County, Georgia.

G-784 I Robbie Arlene Cole, b. 11-2-1927. Living.
G-785 II Herbert Lewis Cole, b. 12-26-1928. Living.
G-786 III C. E. Cole, b. 7-15-1930. Living.
G-787 IV Betty Ann Cole, b. 7-4-1932. Living.
G-788 V Hueston Milford Cole, b. 5-11-1934. Living.
G-789 VI Michael Lawrence Cole, b. 4-20-1936. Living.
G-790 VII Peggy Marie Cole, b. 3-12-1938. Living.
G-791 VIII Dwayne Cole, b. 4-20-1940. Living.
G-792 IX Charlotte Mae Cole, b. 3-8-1942. Living.
G-793 X Wendell Mason Cole, b. 3-8-1944. Living.
G-794 XI Janice Dianne Cole, b. 4-3-1946. Living.
G-795 XII Barry Dean Cole, b. 9-27-1948. Living.
G-796 XIII Bonnie Sue Cole, b. 11-22-1950. Living.

F-477

Naomi Adeline Stamps married 5-15-1929 to Homer Harrison Harpley who was born October 8, 1908, in Akron, Ohio.

G-797 I James Daniel Harpley.
G-798 II Donald Avery Harpley.
G-799 III Barbara Jean Harpley.
G-800 IV Evelyn Juanita Harpley.

F-478

Jimmie R. Stamps born in Carroll County, Georgia, married 3-22-1936 to Opal Akin who was born 11-19-1915 in Carroll County. Living.

G-801 I Jackie Rudolph Stamps, b. 6-8-1939, d. 1-20-1941.
G-802 II Denny Stamps, b. 11-19-1951. Living.

F-479

Willie Maude Stamps born in Carroll County, Georgia.

F-480

J. D. Stamps born Carroll County, Georgia, married 8-20-1938, to Lois Shadrix, born 5-1-1918 in Carroll County, Georgia.

G-803 I James Daniel Stamps, b. 7-29-1944, d. 7-30-1944.
G-804 II Mark Stamps, b. 9-6-1949. Living.

F-481

Maudie May Barnes married 11-28-1915, Wylie Columbus Gower, born 4-14-1888.

G-805 I Frances Elaine Gower, b. 3-3-1917. Living.
G-806 II Mary Elizabeth Gower, b. 1-5-1921. Living.

F-482

Walter Lloyd Barnes married 12-25-1919 to Willie Lessie Widener—first wife. She was born 2-14-1896, died August, 1945. Married second wife, Esther Mae Ledford, born 2-14-1908, died 4-1-1959. They married 3-18-1933.

G-807 I Walter Howard Barnes, b. 10-12-1923. Living.
G-808 II James Hansel Barnes, b. 9-12-1925. Living.
G-809 III Lessie Doris Barnes, b. 3-20-1928. Living.

F-483

Dewey Lee Barnes died of accidental gun blast when seventeen years old. He was hunting.

F-484

Lizzie Bell Barnes married James Solon Brown 12-10-1922. He was born 7-22-1892. Both are living.

G-810 I James Andrew Brown, b. 2-7-1924. Living.
G-811 II Mary Opal Brown, b. 12-16-1926. Living.

F-485

Charlotte Brown Barnes married Richard Loyce Foster 9-28-1940. They live at Austell, Georgia. He was born 9-5-1916.

G-812 I Richard Lee Foster, b. 8-31-1941, d. 8-31-1941.
G-813 II Alice Marie Foster, b. 11-14-1948. Living.
G-814 III Carlton Lovis Foster, b. 12-1-1950. Living.
G-815 IV Donald Lamar Foster, b. 9-11-1952. Living.
G-816 V Shirley Ann Foster, b. 11-27-1954. Living.

F-486

Felix Vandiver Cole of Carrollton, Georgia, married Annie Mae Garrison 5-20-1949.

G-817 I Lurlie Cole, b. 1-23-1951. Living.
G-818 II John Felix Cole, b. 7-28-1952. Living.
G-819 III David Vandiver Cole, b. 10-1-1954. Living.

F-487

Winnie Effie Cole, Carrollton, Georgia, married Harry D. (Jack) Moore 9-2-1929. Jack died april 19, 1944. No Children.

F-488

Mary Gladys Cole, Carrollton, Georgia, married Charlie Thomas Gable 5-12-1934. Thomas is an announcer for Carrollton Radio Station. Gladys

receieved a scholarship to Georgia University in 1960 to do her graduate work. No children. B. S. Degree from North Georgia College 1952.

In September 1960-61 received scholarship in Elementary Science at Emory University College.

Teacher in Elementary School in Carroll County, having taught for thirty-five consecutive years.

F-489

Annie Mae Cole, Carrollton, Georgia, married Arthur L. Jones, 12-30-1926.

G-820 I Hardy Ray Jones, b. 11-7-1929. Living.
G-821 II Carrie Sue Jones, b. 1-14-1931. Living.
G-822 III John Riley Jones, b. 1-2-1936. Living.

F-490

Damon Cole of Carrollton, Georgia, married Virginia Malcolm, March 1936.

G-823 I Lurlie Ozella Cole, b. 9-1937, d. 9-1937.

F-491

Christine Cole married Leo Oscar Duenckel 12-31-1943. Leo died 5-20-1959.

G-824 I Damon Lee Duenckel, b. 9-28-1946. Living.
G-825 II Dianne Ley Duenckel, b. 6-21-1948. Living.
G-826 III Donna Lisa Duenckel, b. 9-6-1950. Living.

F-492

Golson Cole married Grace Brock 9-6-1946.

G-827 I Larry Golson Cole, b. 10-25-1947. Living.
G-828 II Judy Darlene Cole, b. 5-11-1949. Living.
G-829 III Linder Gail Cole, b. 6-11-1951. Living.
G-830 IV Barbara Jean Cole, b. 7-9-1954. Living.

F-493

Goldie Cole died when between three and four years old.

F-494

Lurlie Ozella Cole died when five months old.

F-495

Barnie Duma McLeod born near Carrollton, Georgia, lives in Atlanta, Georgia. (1960). Married Gerelda Adair. She was born 10-7-1908 or 1909.

G-831 I Evelyn Jaunita McLeod, b. 4-23-1929. Living.
G-832 II Virginia Ann McLeod, b. 11-27-1930. Living.
G-833 III Marie Joyce McLeod, b. 10-27-1933. Living.
G-834 IV Eleanor Sue McLeod, b. 2-2-1938. Living.
G-835 V Homer Wayne McLeod, b. 2-28-1940. Living.
G-836 VI Elizabeth Jane McLeod, b. 4-20-1943. Living.

G-837 VII Johnnie Paul McLeod, b. 2-26-1945. Living.
G-838 VIII Angel Adair McLeod, b. 6-16-1947, d. 6-16-1947.

F-496

Albert Harold McLeod married Velma Rayburn (first wife), married Opal Ida Turner (second wife). She was born 9-22-1924. They live at Anniston, Alabama, Route 5.

Children by first wife:

G-839 I Robert Harold McLeod, b. 9-21-1930. Living.
G-840 II James Wesley (J. W.) McLeod, b. 12-14-1932. Living.
G-841 III Richard Harris McLeod, b. 12-15-1936. Living.
G-842 IV Helen Louise McLeod, b. 4-22-1938. Living.

Children by second wife:

G-843 V Saundra Kay McLeod, b. 10-11-1951. Living.

F-497

Perry McLeod married Maggie Cooper. No children. He was buried at Talladega, Alabama.

F-498

Winnie Leila McLeod born Muscadine, Alabama, Cleburne County, married Aubrey Ludwell Nixon 1-12-1932. Lives near Carrollton, Georgia, Route 4.

G-844 I Sylia Elizabeth Nixon, b. 8-2-1933. Living.
G-845 II Aubrey Ludwell Nixon, b. 3-9-1939. Living.

F-499

Sara McLeod married Marian Johnson, lives in Talladega, Alabama.

G-846 I John David Johnson. Living.
G-847 II T. A. Johnson. Living.
G-848 III Roland Johnson. Living.
G-849 IV Katie Jean Johnson. Living.

F-500

Jewel McLeod married a Mr. Thornton first time. She had one child by him, she divorced him and married Frank Freeman. Divorced him. He was buried during Christmas 1959. She lives in California.

G-850 I Mac Thornton. Living.

F-501

Johnnie McLeod died when little.

F-502

Kathryn McLeod (afflicted). Living in sanatorium, Milledgeville, Georgia.

F-503

William Daniel (W. D.) McLeod married Helen McGuirk. Lives in Carrollton, Georgia.

G-851 I Girl—dead.

G-852 II William Daniel McLeod, Jr., b. 1945. Living.
G-853 III Betty Ann McLeod, b. 1948. Living.
G-854 IV Linda Sue McLeod, b. 1951. Living.

F-504

William Richard Landers (Dick), married in California.
G-855 I Richard Louro Landers, b. 1945 in California.

F-505

Emmit Landers, Birmingham, Alabama, married Corinne Olive Hissick. No children.

F-506

Richard T. Landers. Dead.

F-507

Henry H. Landers. Dead.

F-508

Hazel Landers married Cecil Shewmaker. Lives in Birmingham, Alabama.
G-856 I Skipper Shewmaker, b. September 11, 1948. Living.

F-509

Helen Landers married in Birmingham, Alabama, to W. C. Chapman. She lives on Shades Mountain very near Grover S. McLeod.
G-857 I Carolyn Chapman, b. February 2, 1943. Living, Birmingham.
G-858 II W. C. Chapman, Jr., b. March 24, 1947. Living, Birmingham.
G-859 III Neal Chapman, b. March 30, 1953. Living, Birmingham.

F-510

Velman Landers married Boyce Judd from Ohio.
G-860 I Patsy Judd, b. March 15, 1948. Living in Birmingham, Alabama.
G-861 II Sally Ann Judd, b. December 1, 1950. Living in Birmingham, Alabama.
G-862 III Connie Lou Judd, b. June 24, 1954. Living in Birmingham, Alabama.

F-511

Jenet Phillips.

F-512

John Thomas Phillips. Dead.

F-513

Richard Phillips married, lives in Pensacola, Florida.

F-514

Clarence Phillips. Dead.

F-515

Annie Ruth Phillips married a Walls (died long ago).

G-863 I Paul Walls.

G-864 II Betty Walls.

F-516

Mary Phillips married a Mr. Williams, lives in Birmingham, Alabama.

G-865 I Roy Williams.

G-866 II Martha Williams.

G-867 III Girl.

F-517

James Earl Phillips. Dead. Wife in Birmingham, Alabama.

F-518

Charley F. Phillips. Lives in Miami, Florida.

G-868 I Jim Phillips.

G-869 II Barbara Jean Phillips.

F-519

William M. Phillips married Annie Ruth Self in Birmingham. He is in the Army. Wife in Birmingham, Alabama.

G-870 I Johnny Phillips.

G-871 II Roy Phillips.

G-872 III Dennis Phillips.

G-873 IV Jack Phillips, died a long time ago with Leukemia.

G-874 V Charles Phillips.

G-875 VI ——— Phillips.

F-520

Lucy Pearl Phillips, married, had three children.

G-876 I Larry———.

G-877 II Twin.

G-878 III Twin.

F-521

Howard Nolen born February 17, 1917, died April 7, 1919, with pneumonia. Buried at Zion's Rest, near Taylor's Cross Roads.

F-522

Helen Nolen, born January 27, 1919, died February 27, 1919.

F-523

Winifred Nolen married December 23, 1937, to Alvin Rutland.

G-879 I Blake Rutland, born January 24, 1944. Lives in California.

F-524

Lilla Mae Nolen married Otis Taylor, June 19, 1945.

G-880 I Gary Taylor, b. October 30, 1946. Living.

G-881 II Wayne Taylor (twin) b. March 8, 1948. Living.

G-882 III Jane Taylor (twin) b. March 8, 1948. Living.

G-883 IV Karen Taylor, b. February 5, 1950. Living.
G-884 V Tommy Taylor, b. on Thanksgiving Day November 1951. Living.

F-525

Annie Jewel (Ann) Nolen married April 25, 1942, to Barney Taft. Lives in Roanoke.

G-885 I Camilla Taft, b. July 6, 1944. Living.
G-886 II Joe Taft, b. September 15, 1945. Living.
G-887 III Alice Taft, b. July 18, 1941. Living.

F-526

Alice Faye Nolen married December 16, 1952, to John Tom Breed. She was killed in a car wreck a short distance from her home. Buired at Concord (Primitive Baptist) toward Wadley, Alabama. No children.

F-527

Charles Raye Nolen, not married. He is in the Air Force.

F-528

James Edward Daniel, married.

G-888 I Kenneth Daniel, b. about 1932.
G-889 II Sandra Daniel, b. abount 1944.

F-529

Audrey May Daniel married Earl Wright.

G-890 I Barbara Wright.
G-891 II Gloria Wright, b. about 1933.
G-892 III Jane Wright, b. about 1938.
G-893 IV Tommy Wright, b. about 1955.

F-530

William Cecil Daniel, a veteran of World War II, an Attorney-at-Law and Solicitor of Calhoun County, Anniston, Alabama (February 1960) married 5-8-1946 in Lynwood, California, to Esther Bernice White who was born 2-8-1922 in Moscow, Idaho. She was from Spokane, Washington, when she married.

G-894 I Infant Girl, b. and d. 12-4-1948.
G-895 II Nancy Patricees Daniel, b. 6-5-1952. Living.
G-896 III William Cecil Daniel, Jr., b. 6-2-1955. Living.
G-897 IV Kathryn Alice Daniel, b. 5-15-1956. Living.

F-531

Edna Gay Daniel, a school teacher, well educated. Prepared herself for foreign mission work. She teaches in Talladega, Alabama.

F-532

Infant child of Anna and Will Stewart, b and d. 2-20-1906.

F-533

Roy Felton Stewart born in Randolph County, Alabama, married 11-

9-1926 to Lillie Adell Baggett. She was born 7-18-1909 in Randolph County. They live near Bowdon, Georgia.

G-898 I Thomas Jefferson Stewart, b. Randolph County 9-30-1828. Living.

G-899 II John William Stewart, b. Cleburne County 7-5-1931. Living.

G-900 III Jo Ann Stewart, b. Randolph County 11-24-1937. Living.

F-534

Ellis Malcolm Stewart married 11-21-1944 to Linnie Jane Rice. She was born 4-27-1905. Both were born in Randolph County, Alabama, and live at Newell, Alabama. No children.

F-535

Robert Lindsey Stewart married 9-9-1934 to Lila Fincher who was born August 22, 1912, in Randolph County, Alabama. Robert was also born in Randolph County.

G-901 I Curtis Ray Stewart, b. 1-5-1938 in Randolph County. Living.

G902 II Mayrlie Marvalene Stewart, b. 5-10-1940 in Randolph. Living.

G-903 III Joyce Ann Stewart, b. 4-10-1943 in Randolph. Dead.

G-904 IV Billy Gene Stewart, b. 7-22-1945. Living (twin).

G-905 V Betty Jo Stewart, b. 7-22-1945. Living (twin).

G-906 VI Patsy Janelle Stewart, b. 9-29-1951. Living.

F-536

Horace Grady Stewart married 11-15-1936 to L. C. Williams. She was born 2-24-1914. Both were born in Randolph County, Alabama.

G-907 I Shelly Fred Stewart, b. 10-19-1937 in Randolph. Living.

F-537

William Stewart died at age of 3 months and 4 days.

F-538

Willie Byrd Stewart married 11-20-1948 to Fairy Mae Morrison. She was born 4-30-1918. Both were born in Randolph County, Alabama.

G-908 I Peggy Ann Stewart, b. 12-7-1950 in Calhoun County, Alabama. Living.

G-909 II Polly Dale Stewart, b. 1-21-1958 in Calhoun County, Alabama. Living.

F-539

Ida Idell Stewart married 8-5-1942 to Collis (Bud) Simpson. He was born 12-3-1915. Both were born in Randolph County, Alabama.

G-910 I Frances Rebecca Simpson, b. 7-10-1943 in Randolph County. Living.

G-911 II Jack Stewart Simpson, b. 4-6-1946 in Randolph County. Living.

G-912 III John Timothy Simpson, b. 10-26-1957 in Randolph County. Living.

F-540

Florence Rebecca Stewart married 8-3-1945 to Harvard Wildon McManus. He was born 1-27-1917. He is a minister. Both were born in Randolph County, Alabama.

F-541

Neal Curtis Stewart married 1-2-1949 to Betty Jane Nelson who was born 12-30-1931. Both were born in Randolph County, Alabama. They live near Bowdon, Georgia.

G-913 I Neva Jane Stewart, b. 10-19-1952 in Calhoun County, Alabama. Living.

G-914 II David Michael Stewart, b. 4-25-1958 in Carroll County, Georgia. Living.

F-542

Artemis Stewart died at the age of five months and one day.

F-543

Clarence Malcolm Stewart married 9-5-1947 to Mary Clyde Lovvorn who was born 10-25-1927. Both were born in Randolph County, Alabama. They live at Woodland, Alabama.

G-915 I Jeff Lovvorn Stewart, b. 12-7-1948 in Randolph County. Living.

G-916 II Joe Mack Stewart, b. 7-24-1955 in Carroll County, Georgia. Living.

G-917 III Sara Jan Stewart, b. 6-22-1957 in Randolph County, Alabama. Living.

IV. Rebecca Jill Stewart, b. Randolph Co., 10-9-1961.

F-544

Jeff Sanders Stewart married 7-10-1954 to Sannie Faye Smith who was born 11-13-1937 in Cleburne County, Alabama. Sanders was born in Randolph County, Alabama. They live at Woodland, Alabama.

G-918 I William Phillip Stewart, b. 3-28-1956 in Randolph County. Living.

G-919 II Eddie Glen Stewart, b. 10-24-1957 in Randolph County. Living.

F-545

Mary Anna Stewart married 3-4-1948 to Newman White, Jr., who was born 3-13-1925. Both were born in Randolph County, Alabama.

G-920 I Linda Dianne White, b. 12-23-1948 in Talladega County, Ala. Living.

F-546

Bobby Frank Stewart married 12-15-1950 to Fanny Ruth Wilson who was born 12-22-1927 in Carroll County, Georgia. Bobby was born in Randolph County, Alabama. They live at Bowdon, Georgia.

G-921 I Frank Wilson Stewart, b. 10-30-1952 in Carroll County, Ga. Living.

G-922 II Reginia Dianne Stewart, b. 4-27-1955 in Carroll County, Ga. Living.

G-923 III Bobby Eugene Stewart, b. 1-17-1957 in Carroll County, Ga. Living.

F-547

Wilma Ethel Earnest married Pelham Reed Abels.

G-924 I Pelham Gaynor Abels, b. 7-23-1929. Living.

G-925 II Monda Lynn Ables, b. 7-22-1931. Living.

F-548

Lewin Cilvin Earnest served in Air Force in the 2nd World War. Not married.

F-549

Mildred Roberta Earnest married 1946, Ralph Lee Carlisle, son of neighbor to her parents who were living at Wellington, Alabama. Mildred is a graduate of State Teachers College, Jacksonville, Alabama. She also finished graduate school. She taught school ten years in Calhoun County, Alabama, school system. Ralph graduated from Agricultural College, Auburn, Alabama. He taught Vocational Agriculture in schools of Cullman, Alabama, 1949. Both teach at Hazel Green, Alabama. No children.

F-550

Infant, unnamed, born and died the same day.

F-551

Henry Curtis Earnest. No information.

F-552

William Malcolm Earnest U. S. Army. Not married.

F-553

Mary Ida Landers, attended school at Jacksonville, Alabama, married 12-25-1932, to William Aubrey Sewell. She died of childbirth, buried at Antioch Church, Newell, Alabama.

G-926 I William Landers Sewell, b. 1-8-1933. Living.

F-554

Jarusha Viola Landers was born at Newell, Alabama. She married 9-1-1934 Stephens Traylor (Bud) Herren. Viola is a teacher, attended Jacksonville State Teachers College.

G-927 I Mary Joan Herren, b. 8-25-1935. Living.

G-928 II Jack Wayne Herren, b. 12-4-1938. Living.

G-929 III Alice Nell Herren, b. 3-24-1942. Living.
G-930 IV Betty Jo Herren, b. 1-15-1946. Living.
G-931 V Carol Ann Herren, b. 12-23-1953. Living.

F-555

Delia Ina Lou Landers married 3-30-1935 William Grady Edwards, married by Rev. B. W. Matthews at Lineville, Alabama. Grady works at Sewell Manufacturing Company, Bowdon, Georgia.

G-932 I Jimmy Forney Edwards, b. Newell, Alabama. Living.

F-556

Glenda Earle Edwards married 4-13-1941 to Wallace Hermon Hester, married by Judge H. M. Brittian, at Wedowee, Alabama. Glenda was born at Newell, Alabama.

G-933 I Addie Charlotte Hester, b. 2-16-1942. Living.
G-934 II Thomas Wayne Hester, b. 11-17-1945. Living.
G-935 III David Hester, b. 1-15-1949. Living.

F-557

John Forney Landers, II, married Vecoy Fowler 8-8-1946 at Wedowee, Alabama. He was born at Newell, Alabama, lives at Ranburne, Alabama.

G-936 I Brenda Sharon Landers, b. 3-16-1949. Living.

F-558

Posey Edward Lester married in LaGrange, Georgia 12-21-1940 to Edna Geneva Sayers. Edna was born in LaGrange, Georgia 9-10-1918. No children.

F-559

Mary Ann Lester married in LaGrange, Georgia 9-20-1949 to W. T. Hearn. He was born in Georgia 6-20-1915.

G-937 I Felton Hearn, b. 4-1-1944. Living.
G-938 II Tommy Hearn, b. 11-26-1945. Living.
G-939 III Wayne Hearn, b. 4-22-1947. Living.

F-560

Nellie Clyde Lester married 11-26-1955 in LaGrange, Georgia, to Kenneth Boone. He was born 9-3-1930 in St. Louis, Missouri.

G-940 I Baby, b. in 1960.

F-561

Eddith Mozelle Lester died in childhood of inflammatory rheumatism. Buried at Pinehill church, Randolph County, Alabama.

F-562

Claude Eldrige Lester married Rebecca Whatley in Milstead, Georgia, in 1937. She was born in Milstead, Georgia.

The president of the McLeod Society of Randolph County, Alabama, appointed Claude a member of its council at the annual meeting August

7, 1960. Both Claude and Rebecca are very much interested in McLeod affairs.

G-941 I Buddy Eldrige Lester, b. 4-9-1942. Living.
G-942 II Sandra Gayle Lester, b. 4-2-1945. Living.
G-943 III Jerry Lee Lester, b. 7-15-1947. Living.
G-944 IV Michael Neal Lester, b. 1-31-1951. Living.

F-563

Elton Leroy Lester married in LaGrange, Georgia, in 1948, to Lois Virginia Lester. She was born in LaGrange, Georgia 7-15-1922.

F-564

Nelia Katherine Lester died in childhood, of diphtheria, buried at Pinehill, Randolph County, Alabama.

F-565

Tommie Rae Lester married Joe Nixon in LaGrange, Georgia, in 1946. He was born 6-6-1927, Hear County, Georgia.

G-945 I Kenneth Nixon, b. 12-5-1948. Living.
G-946 II Linda Jean Nixon, b. 2-20-1950. Living.
G-947 III Brenda Nixon, b. 8-12-1952. Living.
G-948 IV Cynthia Lee Nixon, b. 6-18-1955. Living.
G-949 V Leoy Nixon, b. 8-18-1956. Living.

F-566

Leon Phillips married 10-31-1946 to Virginia Murphy who was born 6-30-1916. Leon is in a wholesale grocery business in Tallapoosa, Georgia. His wife is a teacher. He was born in Cleburne County, Alabama.

G-950 I Eugenia Murphy Phillips, b. 5-4-1948. Living.
G-951 II Nancy Jessica Phillips, b. 8-5-1953. Living.

F-567

Wyatt Leo Phillips married 4-12-1943 to Vernon O'Sheal. She was born 2-22-1918. He was born in Randolph County, Alabama. He lives in Atlanta, Georgia.

G-952 I Wyatt Leo Phillips, Jr., b. 4-1-1944. Living.
G-953 II Rebecca Anne Phillips, b. 3-26-1950. Living.

F-568

Loreta June Lovvorn married 11-13-1948 to Oscar Gordon Blansit. He was born 10-23-1929, in DeKalb County, Alabama.

G-954 I Larry Dale Blansit, b. 9-13-1949. Living.
G-955 II Kathey Morelene Blansit, b. 3-31-1954. Living.

F-569

Martha Jean Lovvorn married 9-22-1956 to Ray Kaylor. Ray was born 10-12-1933. They live at Bowdon, Georgia.

G-956 I Veronica Jean Kaylor, b. 5-19-1957. Living.
G-957 II Wanda Faye Kaylor, b. 8-15-1958. Living.

F-570

Ed Matthew Lovvorn. Not married. He works in Carrollton, Georgia.

F-571

Hershel Key lived 25 days.

F-572

Dorothy Dean Key married February 27, 1938, in Randolph County to William Ewart Davis. He was born August 4, 1918, in Randolph County, Alabama.

G-958 I Barbara Jean Davis, b. Randolph County December 17, 1938. Living.

G-959 II Beverly Dean Davis, b. Randolph County September 26, 1940. Living.

G-960 III Brunella Daphne Davis, b. Randolph County September 22, 1947. Living.

F-573

Oma Washington Key married Irene Daugherty July 4, 1940, in Randolph County. She was born July 4, 1921, in Randolph County, Alabama.

G-961 I Mary Alice Key, b. July 31, 1941, Anniston, Alabama. Living.

G-962 II Jerry Wayne Key, b. July 27, 1944, Anniston, Alabama. Living.

G-963 III Ronald Griffin Key, b. December 16, 1950, Anniston, Alabama. Living.

F-574

Virdis Mac Key married November 25, 1949, in Boston, Massachusetts, to Claire Padock.

G-964 I Janice Lee Key, b. March 2, 1951, in Boston. Living.

G-965 II Debra Ann Key, b. July 30, 1952, in Boston. Living.

F-575

Ima Lou Key married May 4, 1946, in Chambers County, Alabama, to Freddie Leon Phillips. He was born November 17, 1920, in Randolph County, Alabama.

G-966 I Donald Ray Phillips, b. February 5, 1947, Anniston, Alabama. Living.

G-967 II Doyle Leon Phillips, b. August 11, 1953, Lineville, Alabama. Living.

F-576

Joel Clarence Key married March 26, 1947, in West Point, Georgia, to Mary Catherine James, born January 7, 1931.

G-968 I Kenneth Eugene Key, b. July 2, 1948. Living.

G-969 II Judy Carolyn Key, b. November 9, 1950. Living.

G-970 III Shelia Jeanne Key, b. May 19, 1953, in Opelika, Alabama. Living.

G-971 IV Phillip Randall Key, b. January 25, 1956, in Opelika, Alabama. Living.

F-577

Virgil Griffin Key married October 2, 1959, in Fairfax, Alabama, to Juanita Faye Wright.

F-578

Tommie Glenda Key married May 17, 1952, in Chambers County, Alabama to Hubert Coolidge Jarrell. He was born July 6, 1933, in Chambers County, Alabama.

G-972 I Michael Lewis Jarrell, b. March 15, 1953, Chambers County, Alabama. Living.

G-973 II Jo Ellen Jarrell, b. October 2, 1954, Chambers County, Alabama. Living.

F-579

Robert Edward Key married July 1, 1957, in Fairfax, Alabama, to Sarah Daniel. She was born January 3, 1942, in Randolph County, Alabama.

G-974 I Son, b. December 1959—Family lives in Atlanta.

F-580

Jerry Fonda Albright, single.

F-581

Thomas Hortez Akins married Gladys Mae Nelson, 1941. He was born July 6, 1920.

G-975 I Linda Ann Akins, b. March 19, 1943. Living.

G-976 II Donald Hortez Akins, b. September 19, 1950. Living.

F-582

Vislace Ruth Akins married Arlin Wiley Day, November 22, 1945.

G-977 I Caila Ruth Day, b. 12-31-1946. Living.

G-978 II Larry Arlin Day, b. 8-14-1949. Living.

F-583

Mary Joe Akins married Aubrey Nelson 12-23-1943. They live at 4500 74th Place North, Birmingham, Alabama.

G-979 I Brenita Joe Nelson, b. 2-16-1952. Living.

G-980 II Jerome Aubrey Nelson, b. 10-13-1954. Living.

G-981 III Leah Kay Nelson, b. 6-28-1956. Living.

F-584

Raymond Leldon Akins, unmarried—U. S. Navy.

F-585

Frances Bertha Nolen, married 12-22-1928, to George William Watson at Roanoke, Alabama, by Rev. Tom Strickland.

G-982 I Runette Watson, b. 11-3-1931. Living.
G-983 II Ruby Lee Waston, b. 6-7-1933. Living.
G-984 III Ross Stanley Watson, b. 6-27-1935. Living.
G-985 IV Yvonne Watson, b. 9-27-1938. Living.
G-986 V George Nathan Watson, b. 6-25-1943. Living.
G-987 VI Carolyn Faye Watson, b. 4-25-1947. Living.

F-586

Gracie Rosa Lee Nolen married 5-27-1932, to Sanford Thomas Philpott (S. T.), at Roanoke, Alabama, by Rev. Martin. S. T. was born 6-5-1893. They live at Roanoke, Alabama.

G-988 I Shirley Joan Philpott, b. 12-19-1934. Living.

F-587

Robert Grady Nolen died the day he was one year old of meningitis, caused the doctor said, perhaps by another child biting his thumb.

F-588

Bertie Bell Nolen first married a Mr. Fox. By him she had one child. She married 12-7-1940 Charlie Worth Philpott in Roanoke, Alabama. She divorced him and married 12-1949, to Hugh Walker, they live in Atlanta. Georgia.

G-989 I Glenda Serrell Fox, b. 12-17-1938, d. 12-17-1940.

F-589

Mamie Magdalene (Maggie) Nolen married 11-11-1939 to Sidney Wilson Herren at Newell, Alabama by Rev. Marion Rice. Wilson was born 4-23-1918.

G-990 I Margie Ann Herren, b. 2-18-1941. Living.
G-991 II Brenda Lavone Herren, b. 7-16-1944. Living.
G-992 III Sidney Louise Herren, b. 11-3-1948. Living.

F-590

Nancy Paulene Nolen, not married. She lives at home with her parents.

F-591

Vena Beatrice Nolen, married 2-12-1946 in Lanett, Alabama, to Willis Terrell Ledbetter by Rev. J. F. T. Brown. Willis was born 2-9-1925. He is a contractor,

G-993 I Willis Terrell Ledbetter, Jr., b. 11-5-1946. Living.
G-994 II Michael Nolen Ledbetter, b. 7-9-1948. Living.
G-995 III Richard Steaven Ledbetter, b. 6-3-1957. Living.

F-592

Mary Odell Nolen married Lathin Thomas Steen who was born 9-1901. Both were born in North Randolph County, Alabama. Lathin died 6-13-1961, buried at Cool Springs near old copper mines.

G-996 I Lorretta Marie Steen, b. 10-8-1924. Living.
G-997 II Helen La Trail Steen, b. 9-2-1926. Dead.

G-998 III George Brant Steen, b. 7-1-1929. Living.

G-999 IV Mary Alice Steen, b. 5-17-1932. Living.

G-1000 V Glennie May Steen, b. 3-27-1935. Living.

G-1001 VI Margie Ann Steen, b. 10-14-1941. Living.

G-1002 VII Wanda Faye Steen, b. 10-13-1944. Living.

G-1003 VIII Dolores Dean Steen, b. 6-8-1947. Living.

G-1004 IX Douglas James Steen, b. 3-15-1950. Living.

F-593

Odessa Mae Cofield married John Perry Jones 10-7-1934 by Rev. J. M. McGinnis at Gadsden, Alabama. He was born 1-30-1909.

G-1005 I Della Ruth Jones, b. 9-28-1935. Living.

G-1006 II James Wilson (J. W.) Jones, b. 8-22-1937. Living.

G-1007 III Elbert Perry Jones, b. 4-28-1939. Living.

G-1008 IV Bonnie Faye Jones, b. 3-11-1941. Living.

G-1009 V Marion Cecil (M. C.) Jones, b. 8-4-1943. Living.

G-1010 VI Mattie Elizabeth Jones, b. 7-24-1945. Living.

G-1011 VII Linda Mae Jones, b. 6-30-1947. Living.

G-1012 VIII Myra Moncia Jones, b. 12-28-1949. Living.

G-1013 IX Randolph Cofield Jones, b. 2-28-1951. Living.

G-1014 X Sharon Ann Jones, b. 1-11-1953. Living.

G-1015 XI Mary Catherine Jones, b. 1-28-1955. Living.

F-594

Harbert Layton Cofield married the first time Gladys Lecroy in 1940 by Rev. J. P. Jones. She died 4-25-1941. He married Goldie Lee at Rising Fawn, Georgia, 7-31-1947 by Justice of the Peace Whitney.

G-1016 I Harbert Layton Cofield, Jr., b. 4-25-1941. Living.

F-595

Ernest Harding Cofield married Dorothy Sue Chesnut 9-21-1943 at Rising Fawn, Georgia, by Judge W. A. Hale. She was born 8-23-1927 in

Etowah County, Alabama. Harding was born in Randolph County, Alabama.

G-1017 I Steven Ernest Cofield, b. 10-9-1949. Living.

G-1018 II Joan Carol Cofield, b. 10-7-1953. Living.

F-596

William Griffin Cofield married Rosalind Dupree 6-3-1944 by Justice of the Peace at Rising Fawn, Georgia.

G-1019 I Billy Cofield, b. 4-24-1952. Living.

F-597

John Lewis Cofield married Francis Griffin 1-23-1952. He is in school in Livingston, Alabama, at Livingston State College, school year 1960-61. He is a sophomore.

G-1020 I John Lewis Cofield, II., b. 7-7-1958.

A-1 Johnny Lee Underwood, b. 2-20-1947.

F-598

Rachel Cornelia McLeod married James William Yarbrough in 1951. He is the son of James O. and Nancy Lucindy Huckabee Yarbrough. He was born 4-3-1921. He is a veteran of World War II and works at Ordnance Depot, Bynum, Alabama.

G-1021 I Mary Ann Yarbrough, b. 12-25-1952. Living.

G-1022 II James Wendell Yarbrough, b. 5-9-1956. Living.

G-1028 III Nancy Sue Yarbrough, b. 11-8-1957. Living.

F-599

Infant daughter, born and died the same day.

F-600

Mildred Inez McLeod married Owen Earl Roberts 11-27-1946. Inez was born in Randolph County, Alabama. Owen was born in Wylam, Alabama, 8-10-1915. Inez is a registered nurse and a registered Anesthesiologist. She served her nursing training at Baptist Hospital in Birmingham. She served her Anesthesist training at Tulane University. She and Owen have the following children:

G-1024 I William Francis Roberts, b. 9-5-1948.

G-1025 II Claudia Ann Roberts, b. 11-21-1952.

G-1026 III Owen Earl Roberts, b. 12-3-1953.

Grover Stephen McLeod married Esme Hope Stewart 5-4-1947. Esme was born 6-16-1922 in Perth, Western Australia. Both her parents were early settlers of Western Australia. She is the daughter of Willian E. and

The Grover S. McLeod Family

Hope Stewart. Grover was born in Shelby County, Alabama. He attended Birmingham-Southern College, University of Western Australia and University of Alabama School of Law. He is a member of the Law Science Academy and he has attended numerous Law Science Institutes in various cities of the nation. He has taken supplemental courses at various major universities.

Grover is a practicing attorney in Birmingham, Alabama. He has served as a Recorders Court Judge. He is the author of numerous short stories and books and other published articles. He is a regular contributor to legal journals and he writes an article that appears weekly in a number of papers. He is the author of this book.

Grover is the Vice-Chairman of the Jefferson County Pensions and Welfare Board. Sam, as he is called by his friends, is lifetime President

of the McLeod Society of Randolph County. He served in Submarines during World War II, where he was awarded the submarine combat medal with eight stars. He participated in most of the Naval engagements of the Pacific while serving in submarines. He made combat patrols aboard the submarines Finback, Halibut and Hawkbill.

He was the National President of the U. S. Submarine Veterans of World War II for the year 1960-61. He performed the design, legal and public relations work for the U. S. Submarine Memorial at Groton, Connecticut. He is a Colonel on the staff of the Governor of Kentucky. He is a frequent after-dinner speaker and lecturer on various topics.

Grover Stephen and Esme Hope McLeod have the following children:

G-1027 I Susan McLeod, b. 6-6-1950.
G-1028 II Joy Loraine McLeod, b. 9-4-1953.
G-1029 III Peggy McLeod, b. 11-2-1954.
G-1030 IV Malcolm Stewart McLeod, b. 8-31-1958.

F-602

Woodrow Cleveland McLeod married Geraldine Douglas 1-5-1946. He was born in Shelby County, Alabama. She was born 5-6-1926 in Wylam, Alabama. Woodrow attended the University of Alabama. He served in U. S. Submarines during World War II. He served on the U. S. S. 0-10, then served on the U. S. S. Herring and was transferred before she made her last patrol. He is a past commander of Submarine Veterans of Alabama. He was awarded the Submarine Combat Medal. Their children are:

Woodrow Cleveland McLeod and Family

G-1031 I Brenda Douglas McLeod, b. 2-2-1950.
G-1032 II Kenneth Allen McLeod, b. 1-25-1953.

F-603

John Monroe (Bill) McLeod married Amy Nell Pence 12-22-1948. She was born 2-19-1931. All were born in Wylam, Alabama.

G-1033 I John Allen (Johnny) McLeod, b. 10-9-1956. Living.
G-1034 II Jammy McLeod, b. 8-19-1960. Living.

F-604

William Franklin McLeod died when he was five years old.

F-605

Clarence Huford McLeod married 4-21-1951 to Susie Smith of near Ranburne, Alabama.

G-1035 I Betty Sue McLeod, b. 10-11-1953. Living.

G-1036 II Billy Wayne McLeod, b. 8-29-1957. Living.

G-1037 III Clarence Junior McLeod, b. 9-2-1958. Died. 1-1959.

F-606

Iva Nell McLeod married 2-4-1953 Levi Avery Smith in Mount Berry Chapel near Rome, Georgia. She is a registered nurse.

G-1038 I Mary Nell Smith, b. 7-2-1954. Living.

G-1039 II Levi Avery Smith, b. 11-6-1957. Living.

F-607

Charles Edward McLeod married Clovis Kemp, 1959.

F-608

Atha Ophelia McLeod married Max Brown 1-9-1954 at Rome, Georgia. Living on Route 4, Bowdon, Georgia.

G-1040 I Jacqueline Brown, b. 7-29-1954. Living.

F-609

Effie Mae McLeod married Finis Wortham, January of 1959. They live near Bowdon, Georgia.

G-1041 I Zachary McLeod, b. 12-25-1955. Living.

G-1042 II Randy Wortham, b. 9-29-1959. Living.

G-1043 III Boy Wortham, b. 1961.

F-610

Thomas Malcolm (Tommack) McLeod married Shelby Jean White, July, 1960. He is in the U. S. Navy.

F-611

Walter Donald McLeod, unmarried. Born at Smyrna, Randolph County, Alabama.

F-612

Joseph Wendell McLeod, born at Smyrna, Randolph County, Alabama.

F-613

William Young Wright born and died the same day. Born in Wedowee, Alabama, buried at Levins Baptist Church, six miles north of Wedowee.

F-614

Mavis Ellen Williams married J. T. Heard 11-28-1942. J. T. was born 5-28-1918.

G-1044 I Tommy Lee Heard, b. 1-3-1951. Living.

F-615

Alice Ruth Williams married Rayford Edward Beardon 6-8-1946.

G-1045 I Kenneth Ray Beardon, b. 10-7-1947. Living.

F-616

Wilma Jean Williams married James Walker 5-28-1948. She married Stanley Hughes in 1952.

G-1046 I James Milton Walker, b. 9-19-1950. Living.

F-617

Eura Lee Williams married Carroll Lamar Brock 11-21-1954. He was born 12-12-1928.

G-1047 I Anthony Lee Brock, b. 9-4-1955. Living.

G-1048 II Carlyn Ann Brock, b. 10-17-1958. Living.

F-618

Eunice Virginia Williams married *name unknown,* 1959. Live in Atlanta.

F-619

Glenda Mae Williams married Willis Raeburn 1959. Live at Temple, Georgia.

G-1049 I Son born 1960. Living.

II Son b. 1961.

F-620

Peggy Sue Williams. Not married.

F-621

Larry Joe McLeod died when about 13 or 14 months old.

F-622

Kenneth Dean McLeod. He is Chaplain of the Theta Chi fraternity and served as a cheerleader at Auburn. Head cheerleader 1961-1962.

F-623

Judith Annette (Judy) McLeod—instigator of this book.

F-624

Mary Jean McLeod married Owell Foster.

G-1050 I Jeffery Foster, b. 11-25-1957, d. 11-25-1957.

G-1051 II Vickie Dianne Foster, b. 3-18-1959.

Jean has her B. S. Degree from Auburn University. She and Owell live in Bowdon, Georgia.

F-625

Fred Wilson McLeod, born 8-22-1942, m. Jimmie Ruth Noles, 10-5-1961.

F-626

Huebert Johnson married Jane Maxwell Allison 6-3-1953. He works for the Internal Revenue office in Anniston, Alabama.

G-1052 I Leonard Russell Johnson, b. 9-3-1954. Living.

G-1053 II Robert Seldon Johnson, b. 3-1956. Living.

K-1054 III Stuart Allan Johnson, b. 6-1957. Living.

F-627

Shelby Johnson. Not married.

F-628

Eugene Johnson. Not married.

F-629

Billy Neil Johnson. Not married.

F-630

Herbert Richardson, Jr. Married.

G-1055 I Patty Richardson—Aged 4.

G-1056 II Timmy Richardson—Aged 2.

F-631

Ermel Richardson. Married. He was killed in 1960 in a car wreck in Detroit, Michigan.

G-1057 I Wayne Richardson—Aged 10.

F-632

Harold Richardson. Married.

G-1058 I Rerry Richardson—Aged 4.

G-1059 II Cathy Richardson—Aged 1.

F-633

Larry Richardson. Married.

G-1060 I Larry Richardson, Jr.—Aged 3.

G-1061 II Larietta Richardson—Aged 8 months.

F-634

Jack Richardson married a Miss Gable.

G-1062 I Child Richardson.

F-635

Shirley Richardson married a Mr. Holloway.

G-1063 I Charles Holloway—Aged 7.

G-1064 II Sandra Holloway—Aged 4.

G-1065 III Steve Holloway—Aged 2.

F-636

Linda Elaine Overton married Mr. Lovvorn, son of Mr. and Mrs. Floy Lovvorn of Graham, Alabama.

F-637—F-640, Not Married.

F-641

William Thomas Lovvorn married Angla Gibbs, October 8, 1952.

G-1066 I Larry Thomas Lovvorn, b. 2-17-1955. Living.

G-1067 II Terry David Lovvorn, b. 12-4-1957. Living.

F-642

Janise Joan Lovvorn married Aldred R. Truett, October 3, 1952, at Buchanan, Georgia.

F-643—F-658 Not Married

F-659—F-672 No Information.

F-673

Martha McLendon married a Robertson. She is living in Decatur, Ga.

F-674

McLendon, daughter of Alice Jolly McLendon married a Riley.

G-1068 I Alice Ann Riley.

F-675—F-690 No Information.

F-691

Daughter of Lovick Rivers Fowler. She lives in Atlanta, Georgia.

F-692

Daughter of Lovick Rivers Fowler. She lives in Atlanta, Georgia.

F-693

Alice Elizabeth Gardner married Sewell and lives in Charlotte, North Carolina.

G-1069 I Betty Gardner Sewell, b. 6-23-1925. Living.

G-1070 II Joseph Calhoun Sewell, b. 2-18-1931. Living.

F-694

William Winfield Martin married 7-29-1922 to Hazel Reynolds. She was born September 24, 1902.

G-1071 I James Winfield Martin, b. 7-28-1926.

F-695

Angus Lee Martin married Lillie Byors. The live in Oklahoma.

G-1072 I Martha Bell Martin.

F-696

Roy Allison Martin married a Mr. Morrison.

G-1073 I Beatrice Martin.

G-1074 II Roy Martin.

G-1075 III Desota Martin.

G-1076 IV Nina Martin.

G-1077 V Robert Martin.

G-1078 VI Susan Martin.

G-1079 VII Virginia Ann Martin.

F-697

Edward Earl Martin.

F-698

John Alfred Martin.

F-699

Mary Jane Martin married Raleigh Moore.

G-1080 I Lee Martin Moore.

F-700

Robert McLeod Martin.

F-701

Margaret Elizabeth (Beth) Martin married Luther C. Smith, Jr.

G-1081 I Larry Smith.

G-1082 II Luther C. Smith, III.

G-1083 III Eugene Smith.

F-702

Lindsay Lee died when about 18 years old. No other information.

F-703

Mildred Lee died when 13 years old.

F-704

Myrtle Lee died when 22 years old.

F-705

Houston Lee lives in Rome, Georgia.

F-706

Bennie Lou Lee. Living.

F-707

Hugh Malcolm Lee, Jr., married Evelyn Fly, lives in Dickson, Tennessee.

F-708

Evelyn Elizabeth Starling married Dr. H. Richard Phillips. They live in Aiken, South Carolina, 208 Johnson Building.

G-1084 I Child.

G-1985 II Child.

F-709

Charles Houston Starling, Sr., married. Lives at Covington, Georgia. His wife's name is Lenara. They live at 1009 Conyers Street, Covington, Georgia.

G-1086 I Charles Houston Starling, Jr.

F-710

Clara F. Starling.

F-711

Nancy Ellen Smith married Richard White. All are in Germany, including Nancy Ellen's mother.

G-1087 I Nancy Ann White.
G-1088 II Cynthia White.
G-1089 III Mary Melinda White.

G-712

Lena Faye McVay married 10-15-1949 to Joe Browning Graham. Lives at Eufaula, Alabama.

H-1090 I Penny.
H-1091 II Brownie.
H-1092 III Nancy Dawn.

713—742 No Information or Not Married

G-743

Julian Laneor Johnson, Jr., lives at Screws, Georgia.

G-744

William Grady Silvey died in childhood.

G-745

Sara Josephine Silvey married February 20, 1937, to William Grady Moore, born 1918. Lives in Whitesburg, Georgia.

H-1093 I Robert Grady Moore.
H-1094 II Sylvia Moore, born 1945.

G-746

Bessie Carolyn Silvey married December 18, 1942, to Herbert J. Simpson. Lives in Macon, Georgia.

H-1095 I Jimmy Silvey Simpson, born 1942.
H-1096 II Carolyn Simpson, born 1947.

G-747

Rose Marie Silvey married June 10, 1943, to Duma Bonner. Lives in Columbus, Georgia.

H-1097 I Steve Bonner, born 1947.
H-1098 II Brenda Gayl Bonner, born 1950.

G-748

Jo Anne Silvey married October 9, 1945, to Claud Dean Webb. Lives in New Jersey.

H-1099 I Dionne Webb, born 1948.
H-1100 II Gaye Webb, born 1950.
H-1101 III Claud Dean Webb, Jr., born 1955.

G-749

Thomas Aubuy Silvey. Finished Southern Tech in Atlanta, Georgia, June 1960, the degree of Associate in Science in Civil Technology. He married 6-20-1960 to Judith Carol Muschamp of Rome, Georgia.

G-750

Thomas Eugene Brooks McLeod married Hazel Pruitt, September 1945. They live in Marietta, Georgia, Route 6.

H-1102 I Jean McLeod born November 1946. Living.
H-1103 II John McLeod born November 1948. Living.
H-1104 III Hubert McLeod born 1955. Living.

G-751

Hermitt Wright, Jr., married Doris Furlow, November, 1944.

H-1105 I Jenifer Wright born August 17, 1952.

G-752

Harold Wesley Wright married Doris Ann Johnson, February 1949. He was killed in a car wreck May 6, 1952.

H-1106 I Donna Marie Wright born January, 1953.

G-753

Barbara Ann Wallace married J. Lewis McKoon, March, 1950. They live in Germany.

H-1107 I Ginger McKoon born May 1951.
H-1108 II Joseph McKoon born 1953.
H-1109 III Anthony McKoon born 1954.
H-1110 IV Alvin McKoon born 1956.

G-754

Bobby Mac Cook, has a son.

H-1111 I Bobby Mac Cook, Jr., born December, 1957.

G-755

Bonnie Jo Cook married a Mr. Salters, lives in Moultrie, Georgia. Has no children.

G-756

Newton Winford McLeod, living, no more information.

G-757

Nancy Elizabeth McLeod, living.

G-758

Timothy Christopher McLeod.

G-759

Myrtie Bell Stamps died of locked bowels, buried at Shady Grove Church, Carrollton, Georgia. She married Raymond Brock, October, 1929. He was born June 10, 1902.

H-1112 I Buren Brock born June 23, 1932.

G-760

Eunice Stamps, not married.

G-761

Clara Stamps married William W. Bearden, October 13, 1934, in Carroll County, Georgia. He was born January 14, 1914.

H-1113 I Barba Jean Bearden born Carroll County, September 11, 1936.

H-1114 II Mary Sue Bearden born Carroll County, Georgia, December 1937.

H-1115 III Helen Joan Bearden born Carroll County, March 3, 1943.

H-1116 IV Gail Margaret Bearden born Carroll County, July 8, 1948.

G-762

Eural Robert Stamps, born in Carroll County, Georgia, married Margaret Geneva Cash, August 17, 1941. She was born May 16, 1925, in Polk County, Georgia. They live at Cedartown, Georgia.

H-1117 I Larry Eural Stamps born May 10, 1942.

H-1118 II Robert Wayne Stamps born February 23, 1946.

H-1119 III Danny Ray Stamps born August 7, 1951.

G-763

Hulett Stamps born in Carroll County, married Wilma Bishop, April 18, 1954. She was born November 7, 1925.

H-1120 I Shela Stamps born Haralson County, Ga., November 13, 1955.

H-1121 II Rodney Stamps born Haralson County, Ga., July 11, 1958.

G-764

Charles Stamps born in Carroll County, married Pauline Blair of Carroll County, Georgia, February 1, 1941. She was born May 7, 1922.

H-1122 I Dawn Stamps born Haralson County, October 24, 1950.

G-765

Pope Stamps born, married Elizabeth Duke, Febraury 14, 1947. She was born September 1, 1928.

H-1123 I Vickie Stamps born Haralson County, Ga., January 12, 1949. Living.

H-1124 II Randy Pope Stamps born Haralson County, December 5, 1959. Living.

G-766

Bernice Stamps married March 20, 1948, Joe Earnest who was born April 14, 1923, Carroll County, Georgia.

H-1125 I Martin Earnest, b. April 13, 1951, died April 14, 1951, Carroll County, Georgia.

H-1126 II Roy Earnest, b. October 8, 1952, Carroll County, Georgia.

H-1127 III Joan Earnest, b. March 16, 1954, Carroll County, Georgia.

G-767

Robert Buell Stamps married December 7, 1947, Julia Hughs. She was born May 30, 1927, Carroll County, Georgia.

H-1127 I Phil Bryan Stamps, b. November 18, 1949.

H-1128 II Karen Stamps, b. May 1, 1954, Carroll County, Georgia.

G-768

Olien Clarence Eidson married January 9, 1938, Martha Lou Malear, born March 3, 1918, Carroll County, Georgia.

H-1129 I Betty Frances Eidson, b. October 18, 1938, Haralson County, Ga.

H-1130 II Shirley Marie Eidson, b. March 13, 1943, Haralson County, Ga.

G-769

Syble Grace Eidson married January 11, 1940, Henry Lee Reid, born March 4, 1913, Carroll County, Georgia.

H-1131 I William Newton Ried, b. September 5, 1942, Orange County, Orlando, Florida.

H-1132 II Martin Wyatt Reid, b. May 9, 1944, Orange County, Orlando, Fla.

H-1133 III Jerry Michael Reid, b. October 20, 1947, Orlando, Florida.

H-1134 IV Sara Wylene Reid, b. May 21, 1951, Orlando, Florida.

H-1135 V Robert Lee Reid, b. October 21, 1952, Orlando, Florida.

H-1136 VI Ruth Marie Reid, b. February 10, 1955, Orlando, Florida.

G-770

Bessie Lorene Eidson married Febraury 12, 1944, William Emery Monroe, born November 4, 1924, Haralson County, Georgia.

H-1137 I Bessie Dianne Monroe, b. October 4, 1945, Haralson County, Ga.

H-1138 II Donald Emery Monroe, b. July 13, 1948, Haralson County, Ga.

H-1139 III Wanda Sue Monroe, b. January 25, 1952, Haralson County, Ga.

H-1140 IV Cynthia Jean Monroe, b. January 22, 1954, Haralson County, Ga.

H-1141 V Gary Richard Monroe, b. November 10, 1958, Carroll County, Ga.

G-771

Walter Franklin Eidson married Yvonne Mayfield. She was born September 29, 1929, Cleburne County, Alabama. They married September 16, 1950.

H-1142 I Shelia Ann Eidson, b. January 25, 1953, Haralson County, Georgia.

G-772

Dorothy Wylene Eidson never married. Died when 18 years old with rheumatic fever. Was buried at Pleasant View Baptist Church, Carrollton, Georgia.

G-773

Billy Gene Eidson married June 1, 1957, to Mary Nell Steel. She was born May 28, 1941, Coweta County, Georgia.

H-1143 I Jan Henry Eidson born August 18, 1958, Carroll County, Georgia.

G-774

James Cordie Miller, born Cullman, Alabama, married December 26, 1943, Dorothy Ann Randell. She was born March 24, 1922 in Tennessee.

H-1144 I Cordie Miller, b. October 20, 1949, in Florida.

G-775

Nillie Samples married July 4, 1940, to Leon Hendrix. He was born October 3, 1919.

H-1145 I Andrea Hendrix, b. October 14, 1943, Atlanta, Georgia.

H-1146 II Stephen Hendrix, b. September 1, 1949, Atlanta, Georgia.

G-776

Sarah Elizabeth Brock married May 27, 1939, Raborn Lee Gillespie, born March 5, 1917, Carroll County, Georgia.

H-1147 I Danny Lee Gillespie, b. August 3, 1945.

H-1148 II Donna Sue Gillespie, b. March 19, 1948.

G-777

Clarence Bufford Brock married August 17, 1949, to Mary Audrey Hammonds, born August 11, 1930, Carroll County.

H-1149 I James Donal Brock, b. June 6, 1950, Carroll County.

H-1150 II Bertha Ruth Brock, b. December 2, 1955, Carroll County, Georgia.

H-1151 III Billie Ray Brock, b. May 31, 1958, Carroll County, Georgia.

G-778

Margaret Nelle Brock married August 1, 1954, James Earl Akrey born May in Randolph County, Alabama.

H-1152 I Steven Gary Akrey, b. May 24, 1955, Carroll County, Georgia.

H-1153 II Rita Gale Akrey, b. March 11, 1958, Carroll, County, Georgia.

H-1154 III Ronda Kay Akrey, b. June 23, 1959, Bowdon, Georgia.

G-779

Laura Mildred Cole lived three days. Strangled. Buried Pleasant View Baptist Church, Carrollton, Georgia.

G-780

Loren Franklin Cole married May 21, 1949, to Bonnell Shirey. She was born July 21, 1932, Carroll County, Georgia.

H-1155 I Toney Cole, b. April 22, 1958, Carroll County, Georgia.

G-781

Duma Milton Cole married May 8, 1953, Geraldine Ivey. She was born May 7, 1932, Carroll County, Georgia.

G-1156 I Kathy Cole, born March 2, 1954, Carroll County.

G-1157 II Kim Cole, born January 26, 1959.

G-782

Myrlene Cole married May 20, 1950, to a Methodist Preacher, Rev. Charles W. Barnes born November 21, 1931.

H-1158 I Dale Barnes, born April 12, 1952.

H-1159 II Doyle Barnes, born August 5, 1954.

G-783

Christine Rainey.

G-784

Robbie Arline Cole married December 24, 1943, to Lawrence Weems Akin who was born April 23, 1924, in Carroll County, Georgia.

H-1160 I Edwin Leon Akin, born November 29, 1946, Carroll County, Georgia.

H-1161 II Edith Ann Akin, born September 23, 1950.

G-785

Rev. Herbert Lewis Cole, a Baptist preacher, married June 1, 1950, to Clarice Inez Adams, born July 19, 1930, Carroll County, Georgia.

H-1162 I Randall Steve Cole, born January 8, 1954, Carroll County, Georgia.

H-1163 II Rickey Lewis Cole, born July 6, 1957, Carroll County, Georgia.

G-786

C. E. Cole married Wilma Patterson, November 22, 1952. She was born November 22, 1929, in Haralson County, Georgia.

H-1164 I Beverly Carol Cole, born November 12, 1953, Carroll County, Georgia.

G-787

Betty Ann Cole married March 1, 1948, Coley Charles Smith, born January 13, 1929, in Haralson County, Georgia.

H-1164 I Anthony Van Smith, born March 1953, Carroll County, Georgia.

G-788

Heuston Milford Cole married December 25, 1955, Meriul Denice Johnson, born May 11, 1937, Carroll County, Georgia.

H-1166 I Cynthia Kay Cole, born July 9, 1959, Carroll County.

G-789

Michael Lawrence Cole married December 1, 1957, Sandra Sue Brock, Haralson County, Georgia. She was born, January 2, 1940.

H-1167 I Michael Keith Cole, born September 3, 1958.

H-1168 II Regina Kay Cole, born December 7, 1959.

G-790

Peggy Marie Cole married October 16, 1956, to Chester Reid. He was born August 12, 1935.

H-1169 I Steven Lee Reid born November 4, 1958, Fulton County, Georgia.

H-1170 II Anthony Mark Reid born October 2, 1961.

G-791

Dwayne Cole. Not married.

G-792

Charlotte Mae Cole born March 8, 1942, Carroll County, Georgia.

G-793

Wendell Mason Cole born March 8, 1944, Carroll County, Georgia.

G-794

Janice Dianne Cole born April 3, 1946, Carroll County, Georgia.

G-795

Barry Dean Cole born September 27, 1948, Carroll County, Georgia.

G-796

Bonnie Sue Cole born November 22, 1950, Carroll County, Georgia.

G-797

James Daniel Harpley married August 21, 1954, Marion Campbell, who was born September 15, 1928, in Greenville, South Carolina.

H-1168 I Johnny Dean Harpley born June 14, 1955, Macon, Georgia.

G-798

Donald Avery Harpley married December 30, 1952, to Sondra Ealine Holsinger who was born February 9, 1934, in New Castle, Pennsylvania.

H-1169 I Linda Clair Harpley born October 6, 1953, in Fall Church, Virginia.

H-1170 II Debbie Jean Harpley born July 20, 1957, in Macon, Georgia.

G-799

Barbara Jean Harpley married May 4, 1954, to William A. Cain who was born September 21, 1927, in Greymount, Georgia.

H-1171 I Rickey James Cain born February 3, 1956, Macon, Georgia.

H-1172 II Cindy Christina Cain born Hilieah, Florida, September 30, 1959.

G-800

Evelyn Juanita Harpley. Not married.

G-801

Jackie Rudolph Stamps born in Haralson County, Georgia, died when 19 months old with double pneumonia, buried Pleasant View Baptist Church.

G-802

Denny Stamps born 1951.

G-803

James Daniel Stamps died when one day old, strangled, buried at Abilene Baptist Church, Carrollton, Georgia.

G-804

Mark Stamps born 1949.

G-805

Francis Elaine Gower married Parks Musick, April 13, 1940. He was born October 30, 1915.

G-1172 I Jerry Parks Musick born February 14, 1943.

G-1173 II Larry David Musick born January 21, 1946.

G-1174 III Danny Michael Musick born August 8, 1953.

G-806

Mary Elizabeth Gower married James Paul (J. P.) Cagle, September 26, 1948. He was born July 8, 1913.

G-807

Walter Howard Barnes married Lucy Irene Buckner, March 16, 1946. She was born March 12, 1927.

H-1175 I Walter Samuel Barnes born May 31, 1947.

H-1176 II Patricia Lee Barnes born November 22, 1949.

H-1177 III Donald Edward Barnes born August 25, 1959.

G-808

James Hansel Barnes. Not married.

G-809

Lessie Doris Barnes married Dwight Jones Howard, November 30, 1945. He was born April 22, 1902.

H-1178 I Deidra Jan Howard born February 21, 1948.

G-810

James Andrew Brown married Jo Ann Fisher, July 17, 1947.

H-1179 I Tracy Andrea Brown born May 7, 1957. Living.

H-1180 II Andrew Matthew Brown born November 29, 1958. Living.

G-811

Mary Opal Brown married Walter Lee (Bob) Jones, January 27, 1941. He was born November 5, 1904.

H-1181 I Walter Lee (W. L.) Jones, Jr., born November 21, 1941. Living.

H-1182 II Elizabeth Gene Jones born September 4, 1944. Living.

H-1183 III Hurtis Stephan Jones born October 16, 1955. Living.

812—818 Not Married.

G-819

Hardy Ray Jones married to Jo Ann Green, March 11, 1950.

H-1184 I Danny Ray Jones born August 4, 1954.

H-1185 II Debora Ann Jones born September 28, 1954.

G-820

Carrie Sue Jones married Dick Klassen, December 6, 1955.

H-1186 I Sharon Ann Klassen born June 22, 1956.

G-1187 II Scott Arthur Klassen born April 24, 1958.

G-1188 III One son died in infancy.

G-821

Riley Jones married Marjorie Johnson, March 5, 1955.

H-1189 I Kenneth Riley Jones born November 7, 1957.

H-1190 II Sandra Lynn Jones born November 28, 1959.

G-822

Lurlie Ozella Cole died in infancy.

G-823—G-829 Not Married

G-830

Evelyn Juanita McLeod. Single.

G-831

Virginia Ann McLeod married October, 1958 to Charles Perteet.

G-832

Marie Joyce McLeod married in 1954 or 1955. She married Jewell McCork.

H-1191 I Girl.

H-1192 II Boy.

G-833

Eleanor Sue McLeod married December 4, 1957, Jessie Tyler.

H-1193 I A girl born January 4, 1959.

G-834

Homer Wayne McLeod joined the Navy, January 20, 1959.

G-835

Elizabeth Jane McLeod. Not married.

G-836

Johnnie Paul McLeod. Not married.

G-837

Angel Adair McLeod died in infancy.

G-838

Robert Harold McLeod married Carolyn Ward. Lives at Anniston, Alabama, Route 5.

H-1194 I Phillis McLeod born March, 1959.

G-839

James Wesley McLeod. Single.

G-840

Richard Harris McLeod married Peggy Garner. He is in the U. S. Navy.

G-841

Helen Louise McLeod married Richard Hix but divorced.

H-1195 I Rhonda Sue Hix born November 24, 1956.

H-1196 II Morris Allen Hix born March 24, 1959.

G-842

Saundra Kay McLeod. Single. Not grown.

G-843

Silvia Elizabeth Nixon married Ed Walker. No children.

G-844

Aubrey Ludwell Nixon married June 3, 1960, to Sarah Crews. She was born October, 1940.

G-846

T. A. Johnson married a Mitchell girl—sister to No. 848's husband.

H-1197 I A girl.

G-847

Roland Johnson.

G-848

Katie Jean Johnson married a Mitchell.

G-849—G-856 Not Married

G-857

Skipper Shewmaker born in Japan on Okinawa Island. Lives in Birmingham, Alabama.

G-858—G-889 Not Married. To Young.

G-890

Sandra Daniel.

G-892

Barbara Wright married Mr. Watson.

H-1198 I Omella Watson born about 1950. Living.

H-1199 II Jonothan (John) Watson born about 1953. Living.

H-1200 III Gregory Watson born about 1955. Living.

G-893

Gloria Wright not married. A school teacher.

G-894

Jane Wright married a Mr. Bowdon.

G-895—G-899 Not Married. Too Young.

G-900

Thomas Jefferson Stewart married may 6 1949, to Janie Jacqueline Robinson. She was born August 20, 1935, Carroll County, Georgia.

H-1201 I Thomas Jefferson Stewart, Jr., born March 4, 1951, Carrol County.

H-1202 II Johnny Steve Stewart born May 18, 1953, Fulton County, Georgian.

H-1203 III Roy Michael Stewart born May 18, 1954, Carroll County, Georgia.

H-1204 IV Mark Douglas Stewart born June 30, 1956, Carroll County, Georgia.

G-901

John William Stewart married July 4, 1952, to Jo Anne Smith. She was born August 26, 1931, in Carroll County, Georgia.

H-1205 I Gail Stewart born March 23, 1953, Fulton County, Georgia.

H-1206 II John William Stewart, Jr., born April 2, 1954, Carroll County, Georgia.

G-902

Jo Anne Stewart married December 7, 1954, to Comer Gerald Rogers who was born November 1, 1933, in Heard County, Georgia.

H-1207 I Comer Gerald Rogers, Jr., born October 20, 1955, Fulton County, Ga.

G-903

Curtis Ray Stewart married August 30, 1958, to Maxine Letha Geter. She was born March 20, 1940, in Randolph County, Alabama.

H-1208 I Rita Nell Stewart born October 23, 1959, in Heard County, Georgia.

G-904

Murlie Maralene Stewart married John Wilson Smith, June 26, 1959. He was born in Cleburne County, Alabama, May 6, 1941.

H-1209 I Terri Charline Smith born April 21, 1960, in Carroll County, Georgia.

H-1210 II Teresa Diane Smith, b. 6-2-1961.

G-905—G-925 Not Married

G-926

Pelham Gaynor Ables, son of Pelham Ables and Wilma Ethel Earnest. He married Della Jane Cole. Her parents were David Carl Cole and Maill Miller Cole. Della Jane was born September 15, 1937. Pelham Gaynor Ables is a graduate of Jacksonville State Teachers College.

H-1211 I Steve Aied Ables born December 22, 1955.
H-1212 II Jennifer Maill Ables born February 19, 1957.

G-927

Monda Lynn Ables married Hubert Edward Bailey. They married May 9, 1947. Hubert's parents were Zackrias Lemuel Bailey and Mary Lou Nettie Payne.

H-1213 I Phillip Micheal Bailey born May 27, 1948.
H-1214 II Pemela Leresa Bailey born March 28, 1950.
H-1215 III Pierre Keith Bailey born October 20, 1951.
H-1216 IV Penny Lynn Bailey born December 19, 1957.

G-928

William Landers Sewell, married.

H-1217 I Boy Sewell. Living.
H-1218 II William Terry Sewell born March 18, 1960. Living.

G-929

Mary Joan Herren married William Blake Parker. Blake was born February 5, 1931.

H-1219 I Aneida Kay Parker born January 7, 1955, Graham, Alabama. Living.
H-1220 II Bill Parker born 1960.

G-930

Jack Wayne Herren, married.

G-931

Alice Nell Herren married a minister.

G-932—G-941 Not Married.

G-942

Buddy Eldridge Lester.

G-943—G-959 Not Married.

G-960

Barbara Jean Davis married December 22, 1955, in Chambers County, Alabama, to Dan Templeton Hereford, born December 22, 1935, in Dequincy, Louisiana.

H-1221 I Wendy Lynn Hereford born October 28, 1956, in Fort Benning, Ga.
H-1222 II Timothy Wayne Hereford born September 2, 1958, in Chambers County, Alabama.

G-961

Beverly Dean Davis married December 7, 1957, in Chambers County, Alabama, to Ovelle Lafayette Claybrook, born November 29, 1938.

H-1223 I Connie Jo Claybrook born February 22, 1959.

G962—G983 Not Married.

G-984

Ruenette Watson married Dillard Wayne Potts, August 10, 1947, at West Point, Georgia. Dillard Potts was born February 28, 1930.

H-1224 I Cynthia La Nell Potts born May 2, 1950. Living.

H-1225 II Kenneth Wayne Potts born January 15, 1953. Living.

H-1226 III Roger Doyle Potts born March 12, 1955. Living.

G-985

Ruby Lee Watson married Rufus Aron Rushton, February 14, 1953, at Roanoke, Alabama, by Rev. Gerald Harris. He was born March 25, 1933. They live at Rock Mills, south of Roanoke, Alabama.

H-1227 I Richard Aron (Rickey) Rushton born February 8, 1954. Living.

H-1228 II Ronald Adrain (Ronnie) Rushton born April 6, 1957. Living.

H-1229 III Janice Kimberly Rushton born February, 1960. Living.

G-986

Ross Stanley Watson married Shirley Wilsey, August 22, 1955, at Talladega, Alabama. She was born April 15, 1937. He is in the army.

H-1230 I Teresa Faye (Terry) Watson born in Anniston, Alabama, September 10, 1957, died October 17, 1957.

H-1231 II Ross Stanley (Skipper) Watson, Jr., born August 20, 1958, died August 22, 1958.

H-1232 III Randall Stuart Watson born in S.A.F.B. Hospital, August 21, 1959, at 11:40 o'clock, weight 6 lbs. 11 oz., length 20 inches. Living.

G-987

Yvonne Watson married Charles Edward Bates, October 4, 1954, at Talladega, Alabama. He was born May 24. They live at Ocean Springs, Mississippi.

H-1233 I Rodney Lamarr Bates born April 13, 1957. Living.

H-1234 II Charles Edward Bates (Skipper) born November, 1960.

G-988 and G-989 Not Married

G-990

Shirley Joan Philpott married Robert Francis Finley (Bob) August 13, 1952, at Fairfax, Alabama, by Rev. James L. Duffee. He was born June 3, 1928. They live in Wisconsin.

H-1235 I Patrick Dinnis Finley born July 4, 1954. Living.
H-1236 II Michael Thomas Finley born January 15, 1956. Living.

G-991

Glenda Serrell Fox born December 17, 1938, died December 17, 1940, buried at Lebanan Church near Roanoke.

G-992

Margie Ann Herren married Jerome Bowen. Lives at 527 Roosevelt Circle, Marietta, Georgia.

H-1237 I David Jerome Bowen born April 17, 1960. Living.

G-993—G-997 Not Married.

G-998

Lorretta Marie Steen married A. G. McCullough, December 17, 1940, at West Point, Georgia, by Rev. James L. Duffee. No children. He was born November 9, 1914.

G-999

Helen La Trail Steen died in early teens of typhus fever. Buried at Cool Springs Methodist Church, near Cleburne and Randolph County line, Alabama.

G-1000

George Brant Steen married Francis Elizabeth Freeman, November 30, 1957. She was born April 1, 1937. He is a minister.

H-1238 I Child, dead.
H-1239 II Boy, 1960. Living.

G-1001

Mary Alice Steen married Vernon Carle Courtney, April 8, 1950, in Birmingham, Alabama, by Rev. E. H. Stevenson. He was born May 17, 1932, at Inola, Oklahoma.

H-1240 I Vernon Carle Courtney, Jr., born October 27, 1951. Living.
H-1241 II Timothy Carlyle Courtney born April 12, 1953. Living.
H-1242 III Donald Lee Courtney born March 21, 1955. Living.
H-1243 IV Diana Lynn Courtney born January 31, 1957. Living.

G-1002

Glennie May Steen married Richard Harrington. He was born August 24.

H-1244 I Cynthia La Nell Harrington.
H-1245 II Richard Michael Harrington.

G-1003

Margie Ann Steen married Clifford Fuller.

H-1246 I Donna Jo Fuller born November 14, 1957. Living.

G-1004—G-1006 Not Married.

G-1007

Della Ruth Jones married Lonnie Clark.

H-1247 I Debra Clark.

H-1248 II Baby boy born April 1961.

G-1008

James Wilson (J. W.) Jones. U. S. Army, Germany, 1961.

G-1009

Elbert Perry Jones.

G-1010

Bonnie Faye Jones married Dewey Huddleston in 1959.

H-1249 I Cheryl Dianne Huddleston born April 2, 1960.

G-1011—G-1066 Not Married.

G-1067

Alice Ann Riley married No. 1069. Children are Numbers 1253 and 1254.

G-1068

Betty Gardner Sewell married Eugene Masctore Harlan. She was born in New Orleans, Louisiana.

H-1252 I Alice Priscilla Harlan born in Charlotte, North Carolina, December 15, 1952.

G-1069

Joseph Calhoun Sewell born in Charlotte, North Carolina, February 18, 1931. He married Alice Ann Riley, a granddaughter of Alice Jolly McLendore. Joe and Alice Ann are fifth cousins, great grandchildren.

H-1253 I Alice Katherine Sewell born Dayton, Ohio, July 14, 1954. Living.

H-1254 II Joseph Calhoun Sewell, Jr., born Charlotte, North Carolina, May 1, 1956.

G-1071

James Winfield Martin married Betty Delmon Martin.

H-1255 I Gail Martin.

H-1256 II Sue Martin.

G-1072—G-1109 Not Married.

H-1110

Buren Brock married Bonnie Horton, September 1954.

I-1257 I Roger Brock born December 31, 1955. Living.

H-1111

Barba Jean Bearden born in Carroll County, Georgia, married Nolen Cheek, in Douglas County, Georgia, July 4, 1954.

I-1258 I Dennis Cheek born Carroll County, April 26, 1958. Living.

H-1112

Mary Sue Bearden born Carroll County, Georgia, married Henty House December 22, 1956.

H-1113—H-1241 Not Married.

H-1115

Helen Joan Bearden married Elyn Simpson Swanson, August 1959.

I-1259 I Gean Swanson born January 1960. Living.

H-1129

Betty Frances Eidson married a Wood.

I-1260 1 Donna Lynn Wood born September 30, 1959. Living.

H-1137

Bessie Dianne Monroe married Selmar Ragland, January 9, 1960.

INDEX

NAMES — Page No.

Aikens, Thomas John, No. 330 55
Calhoun, John D., No. 23 31
Cole, Mary Gladys, No. 488 77
Daniel, William Cecil, No. 530 82
Earnest, Mildred Roberta, No. 549 85
Fowler, Hilliard Franklin, No. 381 67
Jolly, Clem, No. 362 66
McLeod, Achsah, No. 37 32
McLeod, Adaline Elizabeth, No. 325 53
McLeod, Angus, No. 22 30
McLeod, Celeste, No. 335 55
McLeod, Daniel, No. 8 27
McLeod, Della, No. 338 56
McLeod, George Monroe, No. 349 62
McLeod, Grover S., No. 340 57
McLeod, Grover S., No. 601 93
McLeod, John, No. 89 40
McLeod, John Franklin, No. 302 48
McLeod, John William, No. 304 48
McLeod, John William, No. 339 56
McLeod, Lionel Powers, No. 449 72
McLeod, Malcolm, No. 4 27
McLeod, Malcolm, No. 10 28
McLeod, Malcolm Bethune, No. 93 41
McLeod, Mary Anna, No. 323 52
McLeod, Mary Rebecca, No. 104 45
McLeod, Mildred Inez, No. 600 92

NAMES Page No.

McLeod, Nancy, No. 17 30
McLeod, Nancy Ophelia, No. 344 60
McLeod, Neal, No. 1 26
McLeod, Neal, No. 2 26
McLeod, Neal, No. 15 29
McLeod, Nealie Ida, No. 329 54
McLeod, Neal Thomas, No. 96 43
McLeod, Thomas Albert, No. 312 50
McLeod, Thomas Malcolm, No. 341 58
McLeod, Thomas Neal, No. 352 64
McLeod, Walter Franklin, No. 342 59
McLeod, Wesley Cicero, No. 305 48
McLeod, William Angus, No. 95 42
McLeod, Willie Lois, No. 348 62
McLeod, Winnie Eliza, No. 343 60
McLeod, Woodrow Cleveland, No. 602 94
McLeod, Woodrow Wilson, No. 350 63
McVay, Joseph Blake, No. 142 46
McVay, Joseph Gann, No. 427 71
Stamps, Lula Bell, No. 474 75

- N O T E S -

-NOTES-

- NOTES -

3678